The South's Standard Newspaper

THE ATLANTA CONSTITUTION

The Daily Constitution Leads in Home Delivered, City, Trading Territory and Total Circulation

A. P. Service United Press N. A. N. A.

VOL. LXVII., No. 142. ONLY MORNING NEWSPAPER PUBLISHED IN ATLANTA ATLANTA, GA., THURSDAY MORNING, NOVEMBER 1, 1934. Entered at Atlanta Postoffice As Second-Class Mail Matter. Single Copies: Daily, 5c; Sunday, 10c. Daily and Sunday: Weekly 20c; Monthly 90c.

200 CARS TO LEAVE ATLANTA THIS MORNING ON '4 CAPITALS' MOTORCADE TO SAVANNAH

PRICE RISE STAND OF F. D. R. STRESSED IN PAY HIKE MOVE

Government Salaries To Be Restored To Pre-Depression Level by Next July 1 Under New Presidential Decree.

STATEMENT STIRS INFLATION TALK

Move Looked Upon as Evidence Administration Determined To Lift Costs, Buying Power.

WASHINGTON, Oct. 31.—(AP)—An administration determination to lift prices and purchasing power during the next eight months was evidenced today in a presidential decree that government salaries would be restored to their pre-depression level by next July 1.

Mr. Roosevelt, making known his intention at his semi-weekly press conference, revealed that the budget for the new fiscal year would include funds for replacing the last 5 per cent of the 15 this administration lopped off of federal salaries.

The cost of living will be high enough by July 1, when the next fiscal year begins, to justify the salary increase, the president declared. He does not expect it to be high enough by the end of this year to warrant the boost.

At the same time the rise in prices is coming about, Mr. Roosevelt said there would be an increase in wages and salaries, thereby lessening difficulty of paying debts.

Part of Long Tug.

Major emphasis was placed at the White House upon the price and income boosting. The move represents a continuation of the long tug toward levels at which the president will be willing to stabilize.

The factors to enter into the lifting process were not disclosed. The presidential reiteration, however, served to recall the immediate speculation which arose after the last such declaration as to whether any inflation would be employed to this end.

Efforts of the last year have been directed toward bringing assets and liabilities into line, but the administration does not yet feel that assets have reached the proper level for immediate stabilization. In the drive to increase prices, however, it has been stressed that the brakes would be clamped on to prevent the rise from getting out of hand.

Key to Money Policy.

Much of the development of the administration's monetary policy has been, and is, dependent upon the progress toward bringing prices into line.

Recent administration economic surveys have disclosed that the nation's assets now exceed the liabilities, whereas a year and a half ago assets lay in the shadow of liabilities.

During the last year, the efforts of the administration have been directed toward raising the asset column by increasing values. The boost in gold and silver prices; the trimming of farm production so as to raise agricultural prices; these and other activities have gone into the effort to hike the value of assets.

At the same time, liabilities have

Continued in Page 6, Column 7.

State Delegation Seeks Cotton Act Referendum

Georgia Congressional Group to Ask Wallace to Act; F. D. R. Called Upon to Expand Foreign Markets for Cotton.

By E. D. BALL,
Associated Press Staff Writer.

The Georgia democratic delegation in congress decided Wednesday to ask Secretary Wallace to call an immediate referendum on the continuance of the Bankhead cotton control act.

Meeting at the call of Senator Walter F. George, the delegation also asked the secretary of agriculture for immediate action on a compensation tax on all fibres competitive with cotton and to announce that benefits to peanut growers and processors, including crushers, be continued and paid on all peanuts purchased and crushed prior to January 1, 1935.

President Roosevelt was called upon by the delegation to use his power under the tariff act to expand foreign markets for cotton and textiles.

A letter was addressed to John H. Fahy, chairman of the home loan bank board at Washington, protesting the removal of the assistant regional manager, Charles C. McGehee, and demanding the immediate discharge of William F. Penniman, assistant general manager of the board. Before his removal McGehee was connected with the board's Atlanta office.

"Fair Expression" Sought.

In the request for a referendum on the Bankhead act, the delegation asked that "provision be made for a fair, free, frank expression" to be obtained from every producer of cotton as to the application of the measure to the 1935 crop.

"It is the sense of the delegation that each producer be allowed to vote on this matter so vitally affecting his interests, irrespective of cotton production," Senator George said in announcing the action of the delegation.

The caucus asked Secretary Wallace to act immediately on the compensating tax on fibers, especially rayon and silk.

"It is the sense of the delegation that the expansion of foreign trade on raw cotton and cotton textiles is vital to cotton-growing states," Senator George said in connection with the request to the president, "and that every effort be made not only to expand this commerce" under the reciprocal tariff act, but through every agency of the government to increase foreign trade on other American products and manufactures.

"Likewise, that every agency designed to discover and expand new uses of basic farm products, including cotton, should exercise full power delegated to such agencies by the congress."

The letter to Fahy also protested the transfer "from Washington to the

Continued in Page 6, Column 7.

YOUTH IS KILLED, 5 OTHERS INJURED AS CAR HITS POLE

James C. Duke Jr., 22, Loses Life on Stewart Avenue, Driving Home From Watching Halloween Celebrators.

One man was killed, three girls were injured, two of them seriously, and two other young men were injured critically late Wednesday night when a party of Halloween celebrators met tragedy en route to their homes. The accident occurred at Stewart avenue and Hope street.

The dead man was James C. Duke Jr., 22-year-old guard at the South Bend convict camp near Hapeville.

The injured are the Misses Frances, Sybil and Estelle Gazaway, of 825 North avenue, Hapeville; Fenton Pruitt, 17, of 35 Oak drive, Hapeville, and Harvey Roberts, 19, of 21 Woodrow drive, Hapeville. All are at Grady hospital.

The death of young Duke was the 51st automobile fatality in Atlanta this year and the eleventh of the month, closing out one of the most disastrous months of the year as far as traffic fatalities are concerned.

51

The surviving members of the party were too badly shaken up to tell of the tragedy Wednesday night but police and residents of the Stewart and Hope neighborhood were told that young Duke, who was driving, in attempting to avoid striking another car, crashed his small sedan into a telephone pole. Duke was dead when he reached Grady hospital. His automobile was demolished.

Physicians at Grady said preliminary examination showed that Frances Gazaway, 18, and her sister, Estell, 19, appeared to be dangerously injured, although the extent of the injuries were not determined immediately. The doctors said that the third sister, Sybil, 14, suffered a broken leg and other injuries. The two young men escaped with less serious injury.

The party was returning to Hapeville after spending the evening downtown participating in and watching the Halloween celebration.

Younk Duke had been a guard at the South camp for four years. His father, James C. Duke Sr., is clerk at the camp and both are widely known over the county.

In another accident Wednesday night, Doris Gray, 18, of Hogan road, East Point, suffered a broken leg in an accident at Pryor and Garnett streets. The young woman is in Grady hospital. She also is suffering from shock and other injuries.

The accident occurred when Halloween pranksters threw a big trash can in front of the car in which Miss Gray was riding. The car was driven by Fred King, 20, of 177 Ben Hill road, East Point. He swerved to one side to avoid striking the can and crashed into a building. King received cuts and bruises. He was treated at Grady and taken home.

Four others in the car escaped injury.

Legion Head, at Brilliant Banquet, Pledges Work for 'Bonus' Payment

National Commander Frank Belgrano, of the American Legion, is shown above as he was greeted by the Georgia department of the Legion at a dinner given in his honor and in honor of Vice Commander Quimby Melton, of Griffin, Wednesday night at the Capital City Club. In the above photo the commander is shown seated at the banquet table. On the left is DeLacy Allen, of Albany, commander of the Georgia department and representative of Governor Talmadge. In the center is Vice Commander Melton, while Commander Belgrano is shown on the right. Associated Press photo.

National Commander Frank A. Belgrano, of the American Legion, making his first public address since his election at the Miami convention, Wednesday night pledged himself to work for the "mandates" of the convention, the most important of which call for the immediate payment of the veterans' adjusted service certificates, which he said erroneously had been called the "bonus," and for a selective service law, visioned by the Legion head as a measure which would eliminate post-war prosperity eras and post-prosperity depressions, such as that from which the nation is now emerging.

Speaking before several hundred members of the Georgia department of the Legion and their dinner guests, including leaders of the city and state, at the Capital City Club, Commander Belgrano declared that he planned to follow the simple and terse terms of the Legion "bonus" resolution, which recommended to the present national administration that the payment of the adjusted service certificates would do much toward completing the national recovery program.

The national commander, in baring his plans for pushing the Legion's growing desire for the selective service act, pointed out that adoption of such a program would give the president authority to call on the national resources as well as the national manhood in time of war, eliminate war profits to individuals and as a result eliminate overly prosperous eras after the war.

"In many respects the post-war prosperity is the cause of the present depression," the commander, a San Francisco banker of the House of Giannini, declared. "By eliminating one we eliminate the other, the depression."

Melton Shares Program.

Sharing the program with Commander Belgrano was National Vice Commander Quimby Melton, of Griffin, former commander of the Georgia department of the Legion. Included in the guests were Senators Walter F. George and Richard B. Russell

Continued in Page 3, Column 2.

OFFICIAL START OF GREAT CARAVAN IS SET FOR 8 A. M.

Participating Motorists Asked To Assemble at State Capitol at 7:30 O'Clock To Be Assigned Places in Line.

GREAT PROGRAM AWAITS VISITORS

Savannah Arranges Two-Day Round of Entertainment; 'Cade To Be Swelled to 500 Cars.

By RALPH T. JONES.

More than 200 automobiles, gaily bedecked with flags, with official insignia on windshields and with official numbers attached, will fall in line on Washington street at the state capitol at 7:30 o'clock this morning, ready for the start, promptly at 8 o'clock, of the "Four Capitals" motorcade from Atlanta to Savannah.

By the time the procession reaches Savannah, after traveling over the recently completed, all-paved "four capitals" highway through the state, there will be between 400 and 500 cars in line. Delegations from every town or city along the route will swell the total, as well as groups of cars from several cities not directly on the route, which will form a junction with the 'cade at convenient points.

At Statesboro a Savannah motorcade of 150 cars will meet the travelers, ready to escort them into the port city where two days of celebration, fun and good fellowship await them as guests of the city of Savannah and its citizens.

Headquarters in Savannah will be at the Hotel DeSoto, where several of the most intriguing events on the official program will take place in the famous Dancing Tavern night club and gold room.

Policemen to Aid.

Insignia and instructions have been mailed to all cars registered for the motorcade. Motorcycle police and official cars will be on hand this morning to aid every driver to find his right place in line and to see that the motorcade starts off in good order and promptly at 8 o'clock.

The cars will head north across the Washington street viaduct, with the lead car, or pacesetter, at the corner of Washington and Gilmer. A motorcycle escort will signal by siren when to start and the same signals will be used throughout the drive for starting and stopping.

Mayor James L. Key, of Atlanta, with Mayor Thomas Gamble, of Savannah, who first suggested the motorcade, will be in car No. 1 and the 200 others will line up in numerical order behind them.

The motorcade is sponsored by The Savannah Morning News and The Atlanta Constitution. Several official cars will carry representatives, newsmen and photographers of both pa-

Continued in Page 2, Column 4.

3 MEN INDICTED IN 'FAKED CLAIMS'

Collection of Damages in Simulated Accidents Charged by Grand Jury.

Two lawyers and a physician were named in indictments returned by the Fulton grand jury Wednesday following earlier indictments against others which resulted from an investigation by Solicitor-General Boykin's office of an alleged series of fake damage claims which have been made in Atlanta.

Solicitor Boykin Wednesday night, while he would not predict that further indictments might be expected, did say that the investigation of the alleged fake claims was by no means completed and that his office would continue its probe of the alleged illegal practices.

Named in the indictments are Thomas E. Scott and Robert F. Turnipseed, attorneys, and Dr. B. F. Williams. In bills containing several counts the attorneys are charged with cheating and swindling, while Dr. Williams is charged with false swearing in an affidavit concerning one H. T. Fisher, certifying to injuries.

In the bill against Turnipseed, containing three counts, it is charged that he conspired with Sam Worthy and H. T. Worthy to defraud Tripod Paint Company of $125, and collected $62, on a claim that E. M. Brooks was injured by one of the company's trucks. In another count he is charged with conspiring with Sam Worthy to Swindle Black & White Cab Co. of $150, and collected $30, claiming that one Robert Long, who in reality, it is set forth, was Worthy, was injured when a cab driver threw open a door and knocked him down. In a third count Georgia Power Company is said to have been the victim of a con-

Continued in Page 6, Column 7.

CHEST CAMPAIGN IS $117,384 SHORT

Volunteers Redouble Efforts, Every Citizen Urged To Give Generously.

With total subscriptions falling $117,384 short of the quota of $400,000, Community Chest volunteer solicitors Wednesday redoubled their efforts while campaign leaders pleaded with every citizen to "give, and give immediately and generously, else the services of the agencies must be impaired."

Robert F. Maddox, Community Chest president, declared his confidence that "if the people of Atlanta realize the heavy load the agencies are carrying and the great work they are doing, they will not permit them to suffer for lack of funds."

Expressing appreciation of the intensive efforts of Community Chest solicitors, Mr. Maddox urged every citizen to recognize the necessity of individual action. He asked that citizens mail pledges to Chest headquarters, without waiting for personal solicitation, and making the final campaign meeting of Friday night "a victory dinner in fact."

Subscriptions of $41,600 were reported at the Friday luncheon meeting of workers, bringing the total to date up to $282,616. Grand totals reported were as follows:

GRAND TOTALS.

	Quota.	Friday.	To Date.
Advance gifts ...	$205,283	$24,429	$171,023
Groups	104,750	7,529	54,037
Branch houses ...	11,000	1,069	11,150
Individual (downtown)	47,030	5,970	27,903
Individual (residential)	25,627	2,219	17,981
Colored	5,900	364	1,422
Totals	$399,590	$41,600	$292,616

The meeting was given over to reports of individual workers, and, although revealing the campaign far from its goal, it brought to light incidents that served to strengthen the determination of solicitors to see that every individual gets an opportunity to sign a pledge card.

The day's reports showed quotas exceeded by women workers in practically every district, with H. M. Powell, as the one man who has secured more than the amount assigned to him. Mr. Powell is chairman of the branch houses division, and, with a quota of $11,000, reported subscriptions totaling $11,150, and his workers still campaigning.

One unexpected subscription was announced by Mr. Maddox, who reported that Jim Gagin, of New York City, who is in Atlanta as a representative of the Chain Store Age, had clipped a newspaper coupon and sent in his subscription.

The Decatur division reported pledges of $5,205 against a quota of $8,000. Charles J. McKinney, chairman of the DeKalb Community Chest campaign, and C. H. Blount, chairman of the DeKalb county chapter of the American Red Cross, appealed to citizens of every section of the county to send subscriptions without waiting for personal solicitation, stating that it would be impossible for workers to see everyone before the close of the campaign on Friday.

Mueller Resignation Reported in Berlin

BERLIN, Oct. 31.—(AP)—Along with definite moves for peace among the nation's protestant churchgoers on the part of nazi officials today were rumors, still unconfirmed, that Reichsbishop Ludwig Mueller had resigned.

An unconfirmed report said Mueller had been invited to visit the ministry of the interior where he was given a hint it might soon be time for him to take a much-needed rest. But it was noted that an appeal on behalf of winter relief appeared at the same time in Berlin newspapers under his signature.

Meanwhile churches prepared to hold services of thanksgiving for Reichsfuehrer Adolf Hitler's decision to keep the nazi party out of church affairs.

2 Killed, 6 Injured In Crashes in Macon

MACON, Ga., Oct. 31.—(AP)—Tragedy stalked in the closing hours of Macon's Halloween celebration tonight, as two young men were killed and six other persons were injured in two automobile wrecks.

The dead: Erasmus R. King, an employe of the Macon Gas Company, and Joseph E. Wilder, both of Macon addresses.

Continued in Page 3, Column 4.

TENNESSEE COURT HALTS TVA DEAL

Sale of TPS Delayed Pending Review of Commission's Approval.

NASHVILLE, Tenn., Oct. 31.—(AP) Closing of the deal for the Tennessee Valley Authority to purchase the Tennessee Public Service Company's properties at Knoxville by tomorrow midnight was halted today by a circuit court order.

Knoxville is the first large municipality to bid for the Authority's "yardstick" power program.

Today's ruling, issued by Judge E. F. Langford, prevents completion of the sale of Tennessee Public Service Company's properties at and around Knoxville to the TVA pending a review of the state utilities commission's approval of the transaction. Counsel for the Authority said it will be impossible to close the deal after tomorrow.

Giving objectors to the sale until noon tomorrow to execute a $75,000 bond as a protection against injury to defendants, including the city of Knoxville, Judge Langford heard arguments involving the time limit for the transaction.

While counsel for 13 Tennessee ice and coal companies protesting the deal said it could be completed "at any time," Will R. Manier Jr., a TVA attorney, told the court that "regardless of what has been said" as to a deadline for the transaction, "it is certain" that it cannot be completed after tomorrow.

A contract between the TPS and the TVA will not be binding after tonight, but this could be extended by mutual consent. At midnight tomorrow, however, a sale agreement with TPS bondholders expires.

Judge Langford pointed out that a $25,000 bond fixed when a temporary stay order was issued last week was still binding and would remain in effect until the $75,000 is posted.

Commenting on the court's action in

USDA License Plate Scares Mountaineer

NORRIS, Tenn., Oct. 31.—(AP)—Gun "totin" Tennessee mountaineers are skeptical, even about automobile licenses.

A young TVA engineer driving in a remote cove near here was halted at pistol point by a man on horseback.

"What's them letters stand for," asked the mountaineer, pointing to the government license tag lettered USDA.

"United States department of agriculture," said the flustered engineer.

The pistol disappeared and the man on horseback apologized:

"I'm sorry I bothered you. I thought them letters stood for U. S. dry agent."

INJUNCTION TO BAR LINDSAY IS DENIED

Ruling against Reuben Garland, Judge J. R. Hutcheson, at Douglasville, Wednesday afternoon dismissed a petition for an injunction against permitting the name of Paul Lindsay to go on the DeKalb county general election ballot next Tuesday as a democratic nominee for state representative.

The ruling seemingly blocked Garland in his efforts to keep Lindsay's name off the democratic ticket, but immediately following Judge Hutcheson's decision attorneys for Garland obtained from the court a fast bill of exceptions to the state supreme court.

Judge Hutcheson said his granting of the bill of exceptions did not include any stay of judgment nor did it give Garland a writ of supercedeas which would prevent the ordinary from putting Lindsay's name on the ballot.

"The matter stands now just as if it had never been in my court," Judge Hutcheson said.

Case Already Heard.

Judge Hutcheson based his ruling against Garland on the ground that the same case had already been heard by Judge W. M. Harper, of Americus, who denied the injunction last Saturday.

Attorneys for the Garland faction declared that the new petition was different from that ruled upon by Judge Harper at Americus, but Judge Hutcheson declared:

"I can't put myself in the position of hearing this same petition from each of the 12,000 voters in the county. I'm through with it."

Lindsay asked advice what to do if his opponents secured another temporary injunction from other judge.

"That's up to the other judge," replied Judge Hutcheson. "I'm done with the case."

Bill Is Signed.

Judge Hutcheson signed the bill of exceptions, presented by A. J. Hartley, representing the Garland side, on the ground that Garland still had a case before the court in the mandamus hearing which comes up for hearing at Leesburg on Monday afternoon at 2 o'clock. The mandamus

Continued in Page 6, Column 8.

SINCLAIRITES WIN REGISTRATION TILT

State Supreme Court Bars Move To Disqualify 24,000 Voters.

SAN FRANCISCO, Oct. 31.—(AP)—A legal move toward mass disqualification of 24,000 alleged fraudulently registered voters in Los Angeles county, stronghold of Upton Sinclair, democratic gubernatorial nominee, was blocked today by the state supreme court. Sinclairites hailed the ruling as a victory.

With election only five days away, the high court's decision was interpreted by State Attorney General U. S. Webb, a republican, as preventing similar projected action against other thousands of persons before November 6.

"The opposition themselves didn't expect any other decree," said Louis Rose, a Sinclair campaign executive, "but it answered their purpose in intimidating prospective voters for Sinclair.

"They made sure of expressing the thought that a voter is liable to a penalty of seven years' imprisonment if by any chance his right to vote is challenged.

"Ninety-nine per cent of those questioned were democrats."

Meanwhile, in Los Angeles, requesting a grand jury investigation of alleged threats that movie studio employes would be dismissed if they voted for Upton Sinclair for governor, David A. Sokol, a lawyer, today

Continued in Page 6, Column 4.

Two Bandits Get $45 From Grocery Store

Two young white bandits held up a grocery store at 976 West Peachtree street early Wednesday night and took a total of $45 from the manager and the butcher but did not molest three customers of the store who witnessed the holdup.

J. N. Little, manager of the store, said the men entered as he was waiting on a customer. They ordered the customer to stand aside and forced Little to hand over $25 in his cash drawer. Then they went over to S. C. Newton, the butcher, brushed aside his customer and took an additional $20.

The men escaped in a car which they had left parked in front of the store.

The News at a Glance

Clip this each day and make your scrapbook a thumbnail history. Nov. 1, 1934.

LOCAL:

Two Georgia gas companies appear before public service commission, testify they are barely "breaking even," oppose rate cuts. Page 4.

Judge J. R. Hutcheson dismisses petition for injunction to bar Paul L. Lindsay from DeKalb ballot as democratic nominee; bill of exceptions to supreme court filed by Garland forces. Page 1.

Two hundred gaily bedecked cars to leave Atlanta at 8 o'clock this morning on "Four Capitals" motorcade to Savannah; motorists asked to assemble at state capitol at 7:30 o'clock. Page 1.

Two lawyers and a physician named in indictments following investigation of alleged series of fake damage claims in Atlanta. Page 1.

Frank A. Belgrano, national commander of the American Legion, making first public address since his election, pledges himself to work for the "mandates" of the convention; prominent Atlantans attend brilliant banquet. Page 1.

Georgia delegation in congress to ask Secretary Wallace to call immediate referendum on continuance of Bankhead cotton control act; group calls on President Roosevelt to expand foreign markets for cotton. Page 1.

Chest campaign more than $117,000 short, volunteers plan to redouble efforts and leaders call on public for generous gifts. Page 1.

Georgia Tech sophomore, on way to Louisiana home to be married, dies in automobile crash in Alabama. Page 1.

R. F. Love, 50, cashier of motor truck company here, shoots self to death; leaves note blaming ill health. Page 17.

Debutantes make formal bow at Driving Club. Page 17.

STATE:

(Georgia news in page 10).

MACON—Judge E. D. Thomas, of Atlanta, named grand master of Georgia Masons at convention here.

MACON—Trial of John Whitley, LaGrange contractor, charged with violation of NRA code, has been postponed by federal court here.

SAVANNAH—Propeller Club, marine organization, opens convention here Tuesday.

DOMESTIC:

WASHINGTON—President Roosevelt anticipates higher prices; will restore last of 15 per cent wage cut to government employes by July. Page 1.

BIRMINGHAM—Adverse court decision clears way for government attorneys to test constitutionality of national industrial recovery act in supreme court. Page 5.

CHICAGO—Defense ready for Samuel Insull to take stand as witness in $100,000,000 mail-fraud case. Page 20.

FOREIGN:

LONDON — Tri-power preliminary naval conference stalemated by Japan's insistence on demand for equality. Page 7.

MEXICO, D. F. — Anti-religious campaigns of federal and state governments against Catholic revolutionary movement gain momentum. Page 2.

LONDON—British government orders inquiry into manufacture and sale of war materials by private companies. Page 1.

Britain To Institute Munitions Inquiry

LONDON, Oct. 31.—(AP)—The British government has decided to establish an inquiry into the private manufacture and sale of war materials, it was stated in political quarters tonight. Official confirmation, however, was lacking for the present.

The Daily Mail said the government's decision was partly a result of the senatorial inquiry of the United States at Washington and also partly because of a deadlock in the disarmament conference.

Tech Student Killed in Auto Crash On Way To Wed at Louisiana Home

C. A. Summerlin Jr., 22, a sophomore at Georgia Tech, was killed Wednesday when his automobile collided with another car at Boligee, Ala., while the youth was en route to Lake Providence, La., his home, to marry Miss Madge Rusk there.

According to press dispatches from Demopolis, Ala., young Summerlin was dead when brought to Boligee from the scene of the wreck, although Henry Koch, who witnessed the wreck and carried the injured youth to a physician's office, said the Tech student was not killed instantly.

Charles Wells, a salesman, of Eufaula, Ala., was the driver of the other car. He was seriously injured and was taken to a hospital in Tuscaloosa, Ala. The two cars collided head-on on a recently graded gravel road at about 1 o'clock Wednesday afternoon.

At the undertaking establishment where young Summerlin's body was taken it was said Wednesday night that his father was en route to return the body to Lake Providence, his home, and the town where the youth had hoped he would claim his bride within a few days.

Young Summerlin was born in Kopperl, Texas, on May 25, 1912. He went to high school in Mississippi and entered Georgia Tech, in the mechanical department in September, 1931. He left the school in the fall of the following year, re-entering as a sophomore this year to complete his course.

The Weather

GEORGIA: Partly Cloudy

ATLANTA: Showers Cooler

Georgia: Partly cloudy, possibly showers in central and north portions, colder in north portion Thursday; slightly colder Thursday night; Friday partly cloudy.

ATLANTA—One year ago today (Thursday, November 2): High 72; low 60; cloudy.

Local Weather Report.

Highest temperature	77
Lowest temperature	51
Mean temperature	64
Normal temperature	57
Rainfall in past 12 hours, ins.	.00
Excess since 1st of mo., ins.	2.80
Excess since Jan. 1, ins.	.31
Total rainfall since Jan. 1, ins.	40.80

	7 a.m.	Noon	7 p.m.
Dry temperature	59	73	69
Wet bulb	57	64	63
Relative humidity	89	61	72

Reports of Weather Bureau Stations.

STATIONS AND STATE OF WEATHER	Temperature 7 p.m.	Temperature High	Rain 12 hrs. ins.
ATLANTA, clear	69	77	.00
Augusta, clear	68	76	.00
Birmingham, clear	70	78	.00
Boston, cloudy	46	52	.01
Buffalo, raining	38	48	.02
Charleston, clear	63	78	.00
Charlotte, pt. cldy.	58	..	...
Chattanooga, clear	64	64	.00
Chicago, clear	44	46	T.
Denver, cloudy	60	66	.00
Galveston, clear	78	82	.00
Havre, clear	50	36	.00
Helena, cloudy	50	58	.00
Jacksonville, clear	70	82	.00
Kansas City, clear	46	48	.00
Macon, clear	72	80	.00
Memphis, clear	76	80	.00
Miami, pt. cldy.	78	82	.00
Mobile, clear	69	..	...
Montgomery, clear	70	80	T.
New Orleans, clear	74	84	.00
New York, cloudy	56	58	.00
Oklahoma City, pt. cldy.	82	82	.00
Phoenix, clear	82	90	.00
Pittsburgh, cloudy	56	58	T.
Raleigh, clear	62	68	.00
San Francisco, cloudy	62	66	.00
St. Louis, pt. cldy.	52	68	.00
Savannah, clear	70	82	.00
Tampa, clear	72	84	.00
Vicksburg, pt. cldy.	76	82	.00
Washington, clear	56	64	.00

INCREASE BUSINESS

Consistent use of the WANT AD PAGES of The Constitution will prove helpful in promoting new business. Call an Ad-Taker at WAlnut 6565 and let her explain the economy of a well-planned WANT AD campaign.

358 32

Kingsford-Smith Hops For California Today

HONOLULU, Oct. 31.—(AP)—Sir Charles Kingsford-Smith said today he and Captain P. G. Taylor probably would take off for Oakland, Cal., soon after noon tomorrow, continuing their flight from Brisbane, Australia.

If the fliers maintain the 128-mile-an-hour speed they averaged in the 3,197-mile flight from Suva to Honolulu, they would reach Oakland in about 19 hours.

After making two long hops over water through night and rain, the aviators were unconcerned about the remaining 2,408 miles to Oakland, with daylight arrival in prospect.

Learn to Play—FREE— Popular Piano Music
PRIVATE INSTRUCTION
ONLY CHARGE WHATEVER IS $4.95 FOR THE MUSIC
Beginners are advanced in 20 lessons, taught by internationally-known teacher of many years experience. Popular song on first lesson. We teach runs, breaks, syncopation, swing bass orchestral effects, etc.
"It's Easy to Play the Fox-Trot Way"

Offer Opens Today 9 A. M. Closes Sat. 6 P. M.
Fox-Trot Studios, 40 P'tree Arcade WA. 8257

Insull Judge Bars Directed Verdicts

CHICAGO, Oct. 31.—(AP)—Federal Judge James H. Wilkerson today overruled all motions for directed verdicts of not guilty filed in behalf of the 15 mail fraud trial co-defendants of Samuel Insull and his son, Samuel Jr.

Attorney Floyd E. Thompson immedintely began his defense of the two Insulls, leading off with a 6,000-word opening statement to the jury.

The defendants who were ordered by Judge Wilkerson to present their stories to the jury included Harold L. Stuart and his brother, Charles B. Stuart, of the brokerage firm of Halsey Stuart & Company; the socially prominent Stanley Field, and various directors and officers of the defunct Corporation Securities Company and Utility Securities Company.

Expert Crews To Take Care of Motorcade Cars

Tire repair car and automobile wrecker which will be the last units in line of the great "Four Capitals" motorcade when it leaves Atlanta for Savannah this morning. Above, the wrecker from Scarratt's garage is shown, with Charles Scarratt, manager. Below is a tire service car from the Goodyear Service Station on Spring street, with J. L. Kelley, manager, and E. O. Kichens, assistant manager.

200 AUTOMOBILES TO LEAVE TODAY ON MOTORCADE

Continued From First Page.

pers. There will be a scout car with photographers traveling ahead of the motorcade, announcing the coming of the procession at every town en route and arranging proper places for the making of official photographs, so there will be no non-essential delay.

Jenkins Coming Here.

Herschel V. Jenkins, publisher of the Savannah Morning News, will accompany the motorcade from Atlanta. He is to arrive in the city at an early hour this morning ready to turn around almost without pause and join the motorcade for his trip back home.

The cars, traveling 200 feet apart, will move at a fast pace in order to maintain the schedule which has been carefully worked out and which provides for arrival in Savannah this afternoon.

Luncheon stops will be made at Milledgeville, where an hour and a half has been allowed for luncheon, for replenishment of gas tanks and for a short sight-seeing tour of the many points of interest in that city, war-time capital of Georgia.

Mayor J. A. Horne, of Milledgeville, will officially welcome the party and luncheon will be served on the beautiful campus of the Georgia State College for Women, with 1,000 of the Georgia girl students acting as waitresses.

A rest period of 15 minutes is scheduled for Louisville, another former capital of the state, where Mayor R. L. Bethea will greet the 'caders and where refreshments according to individual predilections will be served.

Another rest period will come at Statesboro, where the motorcade from Savannah is to meet and welcome the parade from the north.

Leaders Taking Part.

Many of the most prominent citizens in the state will be in the motorcade party, including United States Senator Richard B. Russell Jr. and a majority of the Georgia congressional delegation. State officials, mayors of all towns en route and leaders in business, social and civic life from all over the state have registered their cars.

Both of Atlanta's civic bands, the Police band and the Firemen's band, will be in the party, traveling in large buses. They will provide music en route and will join Savannah bands in playing for street dances there Thursday and Friday nights and for concerts at Savannah Beach and the Country Club on Friday afternoon.

A tire repair truck from the Goodyear Service station on Spring street, will follow the motorcade to render assistance to any car which has the misfortune to have tire trouble, while, just as a precaution, Scarrett's Garage is sending a wrecker car to trail the party.

All drivers are required to allow 200 feet distance between their own car and the next ahead when leaving the city limits of each town on the route. Thus in case of a sudden stop by any car there will be no danger to the next following. In the event that any car is compelled to stop, it must draw up to the shoulder of the highway so other cars can pass without driving on the left of the highway and, when ready to proceed, must fall in at the end of the line. It can resume its proper place in line at the next scheduled stop.

Sanford Leading Delegation.

President S. V. Sanford, of the University of Georgia, with Mrs. Sanford, will head a delegation from Athens to join the 'cade at Madison, while another party from Macon is expected to be met at Milledgeville.

A gorgeous program of entertainment has been arranged by the city of Savannah. The motorcade will end at the Hotel DeSoto, official headquarters, where special parking arrangements to take care of all cars have been made.

Thursday night at 7 o'clock the motorcaders will be the guests of Mayor Gamble and the city at dinner. This will be followed by street dances, dancing in the Dancing Tavern and other entertainment.

Friday there will be an escorted sightseeing tour of Savannah, followed by a two-hour visit to Savannah beach, where band concerts and other amusements have been provided. This will be followed with an oyster roast and shore dinner at the country club.

Friday afternoon has been left open, so that individuals may shop, visit shows or otherwise amuse themselves.

Night Club Program.

A special night club program at the Dancing Tavern is scheduled for Friday night.

After breakfast Saturday, those who desire will re-form the motorcade, with a large party from Savannah, and go to Jacksonville to witness the football game that afternoon between the University of Georgia and the University of Florida. A special section of the grandstand has been set aside for the Georgia visitors.

The only expenses for motorcaders are the essential gasoline, oil and hotel bills. The entire official program is without charge.

The Hotel Seminole will be official headquarters in Jacksonville, with a large ballroom furnished as a lounge and turned over for the convenience of the Georgia 'caders.

Last-minute instructions from the motorcade managers urgently stress the importance of every car being at the capitol in time for the 7:30 assembly this morning. The motorcade will start promptly at 8 o'clock, and any not in line at that hour will have to do some fast driving to catch up.

Dillinger Probers Guard Movements

MONTICELLO, Ind., Oct. 31.—(AP) Any revelations to be made concerning John Dillinger's escape from the Crown Point jail remained undisclosed today.

J. Edward Barce, assistant attorney-general, who has been investigating the gangster's getaway, departed from this city in the dark hours of the morning with eight "witnesses" gathered up yesterday at Crown Point. Neither he nor the witnesses were located during the day.

Governor Paul V. McNutt, who has been predicting in campaign addresses that the "truth" concerning Dillinger's escape would soon be forthcoming, refused at Indianapolis to say whether he knew Barce's whereabouts.

Anti-Religious Drives Spurred in Mexico

MEXICO, D. F., Oct. 31.—(AP)—While Mexico's government moved today to smash an alleged Catholic revolutionary movement, anti-religious campaigns conducted by both federal and state governments gained headway.

A Catholic seminar in Oaxaca, from which priests have been ordered expelled and whose bishop has fled into exile, was raided today and several priests, together with 38 students, arrested.

Meanwhile, the state of Mexico issued an order limiting the number of churches in the region in which services may be held to 34, the same number of priests permitted to officiate in the state.

All churches above this number, the decree provided, will be used as schools and public libraries. The action, favorable to the church in comparison with radical action in other states, was believed to have been taken to prevent priests ousted from other states coming to Mexico to officiate.

One of the Most Up-to-Date Cities in Southeast Georgia—

Statesboro
WELCOMES MOTORCADE VISITORS

STATESBORO—
Is the Home of
SOUTH GEORGIA STATE COLLEGE
for Women
This institution is modern in every respect—offering standard college courses under thoroughly competent instructors. The present enrollment is in excess of 500 young women.

STATESBORO—
Is Located on the Historic
ATLANTA-SAVANNAH HIGHWAY
Not only is Statesboro located on the beautiful and historical Atlanta-Savannah highway, but it is located only an hour's ride from the seacoast.

Wonderful Year Around Climate—Excellent Drinking Water and Numerous Other Advantages Makes Statesboro an Ideal City.

The Following Merchants, Responsible for This Space, Extend You a Cordial Invitation to Visit Statesboro:

W. C. Akins & Sons
Averett Brothers Auto Co. (Chevrolet)
Bulloch County Bank
Chamber of Commerce
Donehoo's Woco-Pep Service
Alfred Dorman Company
Donaldson-Smith (Men's Ready-to-Wear)
W. H. Ellis Company (Druggist)
John Everett Company
Georgia Power Company
Hodge's Service Station (A Standard Station)
McLellan Stores Company
Norris Hotel (Route No. 80)
Sea Island Bank
H. W. Smith, Jeweler
Tea Pot Grill (Elizabeth DeLoach)
United 5c to Dollar Store
Statesboro Undertaking Co.

Sweeping in paved perfection from the capitol to the sea, Georgia's "Four Capitals" Highway is now complete. The city of Eatonton joins with its neighbors in celebrating the formal opening November 1, 1934.

The City of
EATONTON
Georgia
extends a most cordial
Welcome
to members of
THE
Four Capitals MOTORCADE

The glad hand of welcome is extended not only to Motorcade visitors, but visitors to our city in the future. We want you to stop in Eatonton —make yourself at home, and stay as long as you can.

THE FOLLOWING FIRMS IN EATONTON HAVE INSERTED THIS GREETING ON THE OCCASION OF THE COMPLETION OF THIS HISTORIC HIGHWAY

Jenkins Barber & Shoe Shop
Chandler's Five to One Dollar Store
Hotel Eatonton
Whitman's Pharmacy
Farmers' Hardware Company
R. D. Cunningham
Farmers & Merchants Bank
J. R. George
Star Flour & Feed Store
Frank A. Dennis, Senator-Elect
Rogers, Inc.
Hawkins' Pharmacy
Paul's Department Store
W. D. Stribling Garage
Rosa Jarmulowsky Company
Dave T. Ballard, Jeweler & Optometrist
The Sandwich Shoppe
C. L. Carroll & Co.
N. D. Horton, Chevrolets
Farmers' Warehouse Company
J. L. Clements' Feed Store
W. J. Sanders' City Cafe
C. M. Hudson
Gulf Service Station
Independent Gas
Mrs. Morse's Dining Room
Prince Ready-to-Wear Store
Walker's Dry Goods Company
Dixie Theater
Rosse's Drug Store
Pennington Hardware
Friends

NEW YORK PEACOCK
16 BROAD ST., N. W.
1033 PEACHTREE ST.
Dependable Markets
Quality Plus Service

GENUINE SPRING, SMALL Leg o' Lamb	LB.	18½c
HAMS BLACK HAWK	LB.	19½c
PHILADELPHIA CREAM CHEESE	2 PKGS.	9c
SELECTED, FRESH, ALL WHITE EGGS	DOZ.	28c
STREAK OF LEAN SALT BACON	LB.	14½c
10-LB. BAG SUGAR		52c
COFFEE MAXWELL HOUSE	LB.	28c
SLICED BLACK HAWK BREAKFAST BACON	LB.	28c
SLICED BLACK HAWK HAM	LB.	19c
WESTERN ROUND STEAK	LB.	19c
WESTERN LOIN STEAK	LB.	22c
HAMS SUGAR CURED PICNIC	LB.	13½c
WESTERN VEAL CUTLETS	LB.	20c
WESTERN ROUND BEEF ROAST	LB.	17c
FRESH CUT PORK CHOPS	LB.	18c
FRESH PORK LOIN ROAST	LB.	17½c
ROAST NO. 7 BRANDED BEEF	LB.	16½c
WESTERN PRIME RIB ROAST	LB.	20c
LIBBY'S MILK	TALL CAN	6c
LIBBY'S PINEAPPLE JUICE	NO. 1 CAN	8c
LIBBY'S SLICED PINEAPPLE	NO. 2 CAN	17c
LIBBY'S TOMATO JUICE	NO. 1 CAN	8c
GA. BELLE STRING BEANS	NO. 2 CAN	8c
MONTMORENCY PIE Cherries	NO. 2 CAN	11½c
NEW CROP SMALL PEAS	NO. 2 CAN	12½c
Tomatoes NEW CROP	NO. 2 CAN	7½c
NEW CROP SWEET CORN	NO. 2 CAN	9c
FLAKE WHITE	LB. PKG.	11c
LARD— COMPOUND		9½c
LARD— PURE		11½c

FRESH NEW Nucoa 15½c LB.

The Army Store
(DUCKETT, INC.)
79 ALABAMA ST., S. W.
Sporting Goods, Toys, Footballs, Pants, Helmets, Wool Zipper Jackets, Leather Hunting Boots, Men's Work Clothing, Warm Winter Underwear.

FREE FOOD SHOW AT WESTERN MARKET
Atlanta's Newest and Most Modern
112 BROAD, S. W. NEAR MITCHELL
FRIDAY, 3:30 P. M. to 9 P. M.
FREE SAMPLES, SOUVENIRS, 100 PRIZES
The Following Manufacturers Will Demonstrate Their Products. No Obligations:
EVERYONE INVITED ! ! !

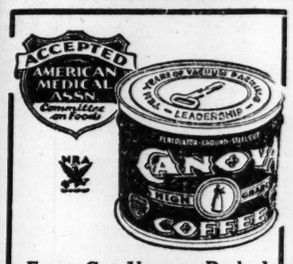

Every Can Vacuum Packed

You will like this wonderful product. Universally adopted by housewives.

Borden's Cheese

Come to the food show and you will be delighted with this product.

The Ideal Shortening
Cudahy's CLIX
Not a Substitute
Made of the Purest Lard

Best Foods
Mayonnaise and Relish Spread

Made with pure vegetable oil grown on American farms.

CAPITOLA FLOUR *"The South's Finest"*

PARAMOUNT FOODS
Chili Sauce, Ketchup, Fancy Pickles, Relishes and Vinegar.

DOMINO
Largest Selling Cane Sugar
"Sweeten It With Domino"

Watch for Our
GRAND OPENING
Specials for Saturday

Welcome **MOTORCADE!**
MADISON, GEORGIA
Invites you
to be their guests

The beautiful, newly-paved, historic "Four Capitals" Highway is now completed. This highway places Georgia one step nearer to paved road perfection. The City of Madison, located on this route, is proud to play such an important part in celebrating its completion, and by this message extend to visitors a most cordial WELCOME to stop and stay awhile every time you have occasion to pass through here.

THE FOLLOWING MADISON FIRMS GREET YOU AND ARE RESPONSIBLE FOR THIS MESSAGE:

McDowell Grocery Company
Rhodes & Company
Godfrey Warehouse
Stovall Furniture Company
Madison Hdw. & Grocery Co.
Shaw's Amoco Station
Standard Service Station
Hemperley Undertakers
First National Bank
Bank of Madison
Holland-Burney Company
Ponder Warehouse Company
Always Make FRIEDMAN'S Your Store
Farmers Hardware

REVIVAL IS SEEN IN HOME BUILDING

Revival Expected To Reach Boom Proportions In Less Than 3 Years.

NEW YORK, Oct. 31.—(AP)—Widespread revival of home building to meet an estimated shortage of 500,000 family units in the United States was forecast today by leaders of the Producers' Council, affiliated with the American Institute of Architects, in a co-operative effort to speed housing development.

Diversion of federal appropriations from public works to private construction was advocated by J. C. Bebb, president of the council, as a means of accelerating heavy building. He asserted that experts expected the building revival to reach boom proportions in less than three years.

Thomas S. Holden, vice president of the F. W. Dodge Corporation, declared there was a shortage of at least 500,000 family units, houses or apartments, and that another 2,500,000 units needed enlargement to eliminate overcrowding.

Private Building.

"Everyone, from the president down, is now apparently ready to admit that recovery cannot be said to be under way until private building construction is revived in a large way," Bebb said.

"The only way to revive it is to remove the present state of uncertainty as to the future and provide means for financing projects that are ready to go forward as soon as funds are available.

"The next congress undoubtedly will have a lot to say about further large amounts for public works. However, in view of what has happened in that field, the construction industry is apparently very definitely of the opinion that any such appropriation by congress should be devoted to encouraging private construction."

Large Credit Resources.

Bebb contended that governmental assistance for private building other than small-unit housing would make available for the construction industry large credit resources now idle in banks.

LAXATIVE WOMEN LIKE

Easy On Delicate Organs

Women because of organic conditions need laxatives more frequently, and must avoid harsh, upsetting action and the after-effect discomfort of ordinary laxatives. Because you chew delicious Feen-a-mint, the mint chewing gum laxative, it is mixed with helpful saliva juices, just like your food. Thus it goes into the system gradually. There is no mass of laxative to hit your system suddenly and upset its delicate balance. This makes Feen-a-mint ideally gentle for women, yet, completely thorough. Doctors prescribe the laxative in non-habit forming Feen-a-mint It is for pleasant correction without upset to diet or appetite. Delay is dangerous Today, get back on schedule and stay there. Delicious Feen-a-mint. 15c and 25c at druggists.

Empty Your Gall Bladder

And You'll Feel Like a Billion Dollars!

Sleepless nights; dog-tired days, headaches, pains in all parts of the body—indigestion—gas. Do you suffer from one or all?

And have you tried every medicine under the sun, only to find yourself back where you started?

No wonder, for you, like thousands of others have probably been treating yourself for everything but the right thing. Get at the unsuspected cause—your gall bladder. If sluggish, it won't pour into your small intestines the most important digestive juice necessary for neutralizing gastric acid, quickening digestion and disinfecting the intestinal tract. If this juice doesn't flow freely, then your food sours, putrifies, stomach becomes filled with gas and acidity.

From the world's greatest chemists comes a simple, pleasant means to make this digestive juice flow freely, and put you on the sunny side of life. Magnesia Oxoids, little white tablets that release pure oxygen. This amazing oxygen—purer than the air you breathe—plus magnesia, gently stimulates the gall bladder, neutralizes burning acidity and sweeps that poison-packed bowel clean.

Take two Oxoids after each meal—and before retiring—drink plenty of water—put your gall bladder to work—and you'll jump out of your skin for joy. Such new health! Such robust vigor! Get Magnesia Oxoids today from your druggist.—Advertisement.

To quickly allay skin irritations or hurts, depend on soothing

Resinol

Gamble To Ride in Car No. 1

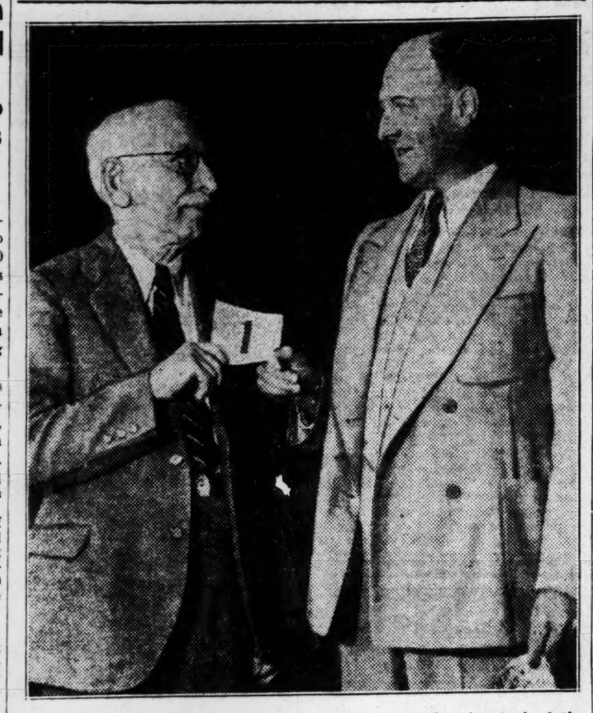

Mayor Thomas Gamble, left, came to Atlanta Wednesday to lead the great "Four Capitals" motorcade, today, back to his city. He will travel in Car Number One, at the head of the line, with Mayor James L. Key, of Atlanta. He is shown above receiving the official number card for the car from Major Clark Howell Jr., general manager of The Constitution, who will be another member of the motorcade party. Staff photo.

Pioneer of First Motorcade in '09 Will Be Guest in Caravan Today

J. L. Sibley, of Milledgeville, who rode in the first car to make the trip from Savannah to Atlanta in one day, on November 8, 1909, will be an honor guest in the "Four Capitals" motorcade, which will run from Atlanta to Savannah today, celebrating completion of the newly completed, all-paved "Four Capitals" highway, through Conyers, Covington, Rutledge, Madison, Eatonton, Milledgeville, Graymont-Summit, Louisville, Statesboro and Swainsboro to the port city.

Recalling his experiences on that November day 25 years ago, Mr. Sibley said this week that he predicted, at that time, that someday man would be able to make the trip between the two principal cities of the state in nine or ten hours. It took 13 hours when he pioneered the route then.

The car they used was a four-cylinder Cadillac, then rated at 30 horsepower. They left the paving when they left Savannah at 5 o'clock in the morning, pulled into sand roads of south Georgia and never found paving again until coming into Atlanta about 6:30 o'clock that night.

Really, they did remarkably well. They made their first stop for gas and oil at Millen, reached Waynesboro at 9:10 a. m., Louisville at 10:10 a. m., Sandersville at 11:15 and Milledgeville at 12:20.

The only real trouble they encountered was after leaving Covington, about 3:35 in the afternoon. The evening was cloudy and turning dark early. They tried to turn on the car lamps and found they had failed to turn them off properly in the morning and all the acytelene gas had run out.

So they got some kerosene, lit the side lamps of the same type that were used on buggies in those days, and poked their way into Atlanta. They reported to The Constitution having made the run in 13 hours all told, or about 12 hours actual running time.

Members of that party of hardy motorists, traveling in that four-cylinder Cadillac, were Mr. Sibley, his son, J. L. Sibley Jr., and S. B. Fowler, also of Milledgeville.

BELGRANO PLEDGES WORK FOR BONUS

Continued From First Page.

Jr., Mayor James L. Key, five of the state's 10 members of the federal house of representatives and a host of other leaders in the political, military and business life of the state. Governor Talmadge was absent from the city but was represented by De Lacy Allen, of Albany, present commander of the Georgia department of the Legion.

Commander Belgrano made a decided hit with Georgia Legionnaires and their guests as well. Of medium build and somewhat swarthy, the Legion's new leader proved himself a forceful speaker and held the attention of his hearers from the start to the finish of his address. As pointed out by Major Clark Howell Jr., toastmaster at the dinner, he is distinguished among other things for being the father of twin sons. What Major Howell did not point out is that he is a son-in-law of A. P. Giannini, noted Pacific coast banker, which fact, coupled with his own ability, makes him one of the rising figures on the nation's financial horizon.

In pledging himself to carry out the Legion's recommendation for the immediate payment of the so-called bonus, Commander Belgrano shunted aside his feelings as a banker, practically all of whom are opposed to such a program which would necessitate an additioinal two billion dollars of federal money and that much increase in the mounting treasury deficit.

"Bonus" Made Bugaboo.

"The opponents of the payment of these certificates have made a bugaboo out of them by calling them the bonus," the commander said. "They are not a bonus. In 1924 the congress of the United States passed a law adjusting the pay of those in the service so that it in some measure rivaled the pay of those who stayed at home and profited financially from the war. What the veterans are to get is not a bonus but the balance due on their pay."

The national commander also pledged his administration to continued efforts to improve conditions among disabled veterans and called upon the Legion to increase its membership in order that a maximum enrollment of veterans might better improve the chances of putting through the organization's program. He cited the many peace-time efforts of the Legion, such as community work, sponsorship of boys and girls' scout troops, sponsorships of baseball leagues for growing boys and other endeavors to show that the organization is doing its best in building up the citizens of tomorrow.

Allen Is Lauded.

Vice Commander Melton said he believed that "under the leadership of De Lacy Allen we are going to have our greatest Legion year in Georgia."

He stressed the possibilities of the community service program of the Legion in the upbuilding of Georgia, and said that "when one thinks of 139 Legion posts in Georgia, working for the advancement of 139 communities, one must feel encouraged as to the future of our state."

He said he thought he was not "stretching the figures when I predict from 12,000 to 15,000 members of the Legion in Georgia in 1935. These with 4,000 to 5,000 members of our auxiliary, will give Commander Allen a working force of some 20,000 loyal men and women.

"Think of the fine results that can be gained with this group of men and women working for a greater Georgia.

"To the people of Georgia I offer 20,000 Legionnaires as a nucleus for the greatest forward Georgia movement ever staged in our state—a movement that will achieve results and not be a mere grouping of words."

Russell Introduces Belgrano.

Commander Belgrano was introduced by Senator Russell and Vice Commander Melton was introduced by Congressman Emmett Owen, of Griffin.

Senator Russell said that the Legion is building up worthwhile citizens for the years to come as well as maintaining the high standard of citizenship of the present day.

"While at Miami last week for the Legion convention I was greatly impressed by the strong, conservative manhood represented in our organization," the senator, himself a veteran, said. "And what impressed me more was a unit in the parade which showed a fine group of sturdy boys of eight and ten years of age—the sons of Legionnaires."

Senator Russell paid a high tribute to the record of Commander Belgrano, who entered the service as a private and did not become an officer until near the close of the war. He also lauded his activities in the Legion, in which he was a charter member and in which he has served as a post commander and department commander of California.

Congressman Owen in presenting Major Melton asserted that he is most typical of the manhood presented by Georgia to the nation in its 1917 period of emergency.

"Georgia is proud of this Quimby Melton and the similar thousands of Quimby Meltons she gave the nation," Congressman Owen said. "Vice Commander Melton has proven himself the same forceful unit of the American Legion that he has proven himself to Georgia."

George, Key Speak.

Brief welcoming speeches to Commander Belgrano were made by Senator George and Mayor Key. Both praised his public utterances highly and urged him to return to the state often during his administration and after its completion.

The distinguished guests introduced by Major Howell included Chief Justice Richard B. Russell Sr., of the supreme court; Judges Nash Broyles, W. Frank Jenkins, Alexander H. Stephens, I. H. Sutton, Hugh J. MacIntyre and John B. Guerry, of the court of appeals; Congressmen Owen, Robert Ramspeck, Homer Parker and Braswell Deen, and Congressman-elect B. Frank Whelchel, Preston S. Arkwright, president of the Georgia Power Company; Brigadier General Robert O. Van Horn, commanding officer of Fort McPherson; Adjutant General Lindley W. Camp, John A. Brice, general manager of the Atlanta Journal; Oscar Newton, of the federal reserve bank; Dr. M. L. Brittain, president of Georgia Tech; John K. Ottley, president of the First National bank; W. S. Johns, of the federal reserve; Hugh Couch, assistant to the vice president of the Southern Railway; District Attorney Lawrence Camp, Marshal Charles H. Cox, Frank Holden, state manager of the HOLC, and William A. Sirmon, state FHA director.

Legion Committee.

The committee of Legionnaires in charge of the commander's reception and dinner was composed of Kenneth Murrell, commander of Atlanta Post No. 1; Fonville McWhorter, commander of Fulton County Post No. 134; W. A. Mobley Jr., of Cedartown; Erle Cocke and Edgar Dunlap.

Music for the dinner was furnished by the band of the 122d infantry of the Georgia National Guard and the Big Bethel choir rendered a number of vocal selections.

Commander Belgrano, who has been resting in Havana since the Miami convention, arrived here late Wednesday afternoon. He was met by a committee of leading members of the Legio and a squad of honor from the 122d infantry. During his stay here he is making his headquarters at the Atlanta Biltmore. The commander leaves today for Washington.

TENNESSEE COURT HALTS TVA DEAL

Continued From First Page.

taking jurisdiction of the controversy, Charles C. Trabue, of counsel for the objecting petitioners, said: "I am very glad that the way now seems open to determine the large constitutional and legal questions that were referred to the courts by the utilities commission."

No further legal moves to open the way for the transaction were made by the TVA, and after a conference of counsel for the Authority announcement was made that "because there is insufficient time, we plan no further action immediately."

The contract between the TVA and the TPS provides for the former to acquire the East Tennessee properties of the latter for approximately $6,191,000.

ALABAMA TVA CASE SET FOR NOVEMBER 12

HUNTSVILLE, Ala., Oct. 31.—(AP) Trial of the suit seeking to prevent transfer of $2,200,000 worth of Alabama Power Company property to the Tennessee Valley Authority has been set in United States district court here for November 12 by Judge W. I. Grubb.

All the involved property is in north Alabama and officials of 17 towns affected in addition to the three directors of the TVA have been summoned to appear in court. In 14 of the towns TVA proposed to purchase power distribution systems from the power company.

The suit, filed originally in Limestone circuit court by Forney Johnston, Birmingham attorney, was brought by a group of preferred stockholders of the Alabama Power Company.

In addition to the municipal systems the suit would prevent transfer of transmission lines, substations, Joe Wheeler dam site and other properties in the Muscle Shoals area.

The suit attacks validity of the act creating the TVA and claims the proposed transfer, hearing on which has been postponed by the Alabama public service commission, was agreed to by the power company through coercion on the part of the TVA.

TVA TO FOLLOW COURSE, DECLARES LILIENTHAL

BIRMINGHAM, Ala., Oct. 31.—(AP) Flinging down the gauntlet to critics of the Tennessee Valley Authority's program, David E. Lilienthal, power director of the authority, today told an audience here "it is as useless to buck this economic tide as it is to seek to stop the tides of the sea."

Speaking before the Rotary Club, Lilienthal said it was generally said that "there are two places where opposition to TVA has centered; one is in the financial district of New York, in the so-called Wall Street group, and the second is said to be in Birmingham."

Two possible courses of action, one of opposition and one of co-operation, were outlined by the speaker, who warmed to his subject with "I say in all frankness that whichever course Birmingham chooses the Tennessee valley regional program is going ahead. TVA is riding the economic tide of our times."

T. Barton Baird Praises Highway, To Be With Big Motorcade Today

Completion of the new "Four Capitals" highway means more to Georgia than any event of several years, in the opinion of T. Barton Baird, state manager for the Southern Bell Telephone and Telegraph Company. Mr. Baird, long a good roads enthusiast, will be in the motorcade that leaves Atlanta at 8 o'clock this morning to travel to Savannah over the new route. Accompanying Mr. Baird will be Gregory C. Bowden, Atlanta district manager of the Southern Bell.

"The new all-paved highway through Madison, Eatonton, Milledgeville, Louisville, Statesboro and Swainsboro to Savannah is one of the most important pieces of road construction the state could have undertaken," Mr. Baird said Wednesday.

Not only does it provide a shorter, more direct route from Atlanta and the mountain regions of the state to Savannah and the coast, but it passes through a section of Georgia extremely rich in natural beauty as well as historic interest.

"The route leads by many shrines of Georgia history and should do much to teach the truth about this state's glorious past not only to her own citizens but to thousands of tourists annually from other states."

Mr. Baird believes that the opening of the new highway will bring many more tourists through Georgia each year, as soon as word of the beauty and convenience of the road is disseminated.

"That," he said, "is the chief value of the motorcade. It is a splendid piece of advertising for the good of the entire state. And it, like the highway, draws the two largest cities of the state, Atlanta and Savannah, even closer than in the past, in time, in understanding and in good fellowship."

T. BARTON BAIRD.

PICKETING RULED OUT IN RACIAL DISPUTE

NEW YORK, Oct. 31.—(AP)—The right to picket is confined solely to labor conflicts, according to a decision handed down today by Supreme Court Justice Samuel I. Roseman, and does not apply to racial disputes.

Justice Roseman enjoined 10 negroes from picketing a Harlem shoe store in order to force the management to employ negro clerks.

PYORRHEA SCIENTIFICALLY TREATED

$7.50 Set of Teeth. $25 TrueByte Teeth, $15

Good Dental Work Is An Investment

Our Artificial Teeth are made to imitate nature—they are not just false teeth. We solicit difficult cases and the fastidious. BRIDGE WORK $4 A TOOTH; CROWNS $4 EACH NO EXPERIMENTS. 20 YEARS KNOWING HOW

DR. C. A. CONSTANTINE

19½ PEACHTREE ST., COR. DECATUR

SPECIAL

Brunswick Stew DINNER

Verner's Brunswick Stew, Two Vegetables, Choice of Dessert—Coffee, Tea or Milk 40c

Verners'

TRADE MARK REGISTERED

ATLANTA'S OLDEST RESTAURANT

37 Marietta St.

F. D. R. Is Silent On Relief Plans

WASHINGTON, Oct. 31.—(AP)—President Roosevelt, issuing a smiling warning against speculation on the amount to be asked of congress for recovery and relief, today reported nevertheless that the question of new taxes depended upon these expenditures.

At his press conference, Mr. Roosevelt said his chief source of information on the progress of the public works-relief program was the newspapers. He added he had seen various estimates of the amount to be requested of congress, ranging from $5,000,000,000 and $12,000,000,000.

Advising newspapermen to go light on their speculation, he said he did not know the details of the proposed program, or the amount it would require, and would not know until the end of December. Information pouring in from all departments, he said, would dictate the form of the relief and recovery plan and determine to a degree the amount to be sought.

The president's reference to the tax situation was brief and in response to a question.

A new fast AIR CONDITIONED train,

One Hour Earlier Arrival in Washington and New York

COTTON STATES SPECIAL

(Successor to Southern States Special)

Coaches, dining, sleeping, lounge cars.

Daily service. The only completely air-conditioned train to Athens, Raleigh, Norfolk, Richmond, Washington, New York. Through coaches to Washington—no change. Leaves Atlanta, eastbound, 6:55 P. M. (C. T.); Emory, 7:17 P. M. (C. T.). Westbound, leaves Atlanta, 7:05 A. M. (C. T.), for Birmingham and connections to Memphis and the Southwest.

Cinders, smoke and noises are locked out of this fine train. A constant flow of pure air at uniform temperatures enables you to enjoy every minute of your ride and arrive rested and refreshed. Travel via Seaboad. It costs no more.

City Ticket Office, 62 Luckie Street
Telephone WA. 5018

W. L. McMorris, A. P. T. M.
Atlanta, Ga.

SEABOARD AIR LINE RAILWAY
The Only Completely Air-Conditioned Trains in the South

The Plumber protects the health of the Nation

DOWN the street . . . often away from shopping centers . . . sometimes almost obscured by the flashing fronts of other merchants . . . frequently, identified only by a modest sign, you'll find the guardian of health—your Master Plumber.

Without the Master Plumber there would be no modern civilization . . . no large thriving cities . . . no modern homes . . . no skyscrapers . . . for modern civilization depends upon modern sanitation. And, sanitation is the life-work of the Master Plumber.

His skill has brought the cleanliness, comfort and protection which have made American homes and American health the wonder of the rest of the world. His craftsmanship has made possible modern apartments, modern skyscrapers, modern homes.

Unheralded, sometimes unnoticed, the Master Plumber has done his work so well that the world actually has beaten a pathway to his door. His work is so important that states and cities have laws not only regulating the installation of plumbing, but setting a standard for the plumber himself. No other profession is more strictly regulated than the Master Plumbers. *And these laws to protect public health and insure the highest standard of professional skill have been passed largely through the insistence of the Master Plumbers themselves.*

So get acquainted with your Master Plumber! You will find him ready and eager to serve you. He will be glad to show you the most modern Plumbing Fixtures and help you select the designs most suitable to your purse and purpose. His practical knowledge, his long experience, his familiarity with local sanitary laws will be of inestimable value in assuring you the utmost service at the lowest cost. He will be glad to explain the National Housing Act—arrange convenient payments without red tape—without down payments. See your Master Plumber first for new Plumbing Fixtures.

Henry M. Reed.
President

Standard Sanitary Mfg. Co.
PITTSBURGH, PA.
Division of AMERICAN RADIATOR & STANDARD SANITARY CORPORATION

2 GAS COMPANIES FIGHT RATE CUTS

Columbus, Americus Firms Say They Are Barely 'Breaking Even.'

The first two Georgia gas companies, cited to show cause why rates should not be reduced Wednesday, informed the Georgia public service commission that not only were they failing to earn a return on their investment but that one of them had lost money for its stockholders in the last two years.

The companies answering the rule nisi of the commission were the Columbus Gas Company and the Americus Gas Company, the former reporting that it was barely "breaking even" while the latter said that it showed a deficit for the last two years, adding that it was faced with a growing deficit this year. The Columbus company sells natural gas and the Americus company sells artificial gas. The Columbus company is owned by the Georgia Power Company which was represented by its president, Preston S. Arkwright, at the hearing Wednesday.

The rate in Americus is $1.90 per thousand cubic feet, a flat rate. In Columbus there is a service charge of $1 plus $1.35 per thousand cubic feet for the first 2,500 cubic feet, $1 per 1,000 for the next 2,500 and 60 cents per thousands for all over 5,000.

Mr. Arkwright, in outlining the answer of the Columbus company, said there has been no complaints from customers of the company, adding that "this manifestly proves that the people of Columbus are satisfied with the service and the rates."

Mr. Arkwright said that the earnings reports for Columbus showed the company just about breaking even and that the Americus division showed a very small profit until two years ago when a deficit was recorded with deficits coming each year since.

Charles A. Collier, vice president of the Georgia Power Company, also appeared at the hearing and answered questions of William De L. Worsley, city attorney of Columbus, who sought to know if the increased consumption of gas did not warrant a decrease in the rates.

"Since Columbus was changed over from artificial to natural gas a couple of years ago there has been some increase in consumption but not enough to warrant a cut in the rates yet," Mr. Collier said.

National Cost Accountants Head Will Be Entertained Here Today

ERIC A. CAMMAN, President.

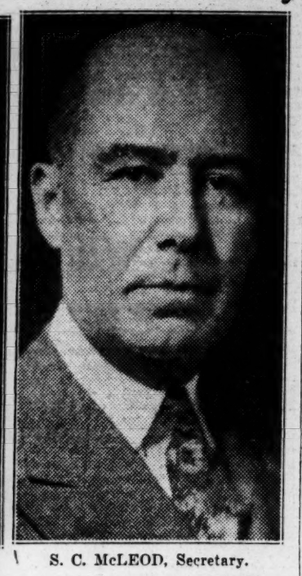

S. C. McLEOD, Secretary.

Eric A. Camman, president, and S. C. McLeod, secretary, of National Association of Cost Accountants, will be entertained by the local chapter today. E. W. Gottenstrater and C. M. Watt Jr. will meet their train at Brookwood station, conducting them to the Davis-Paxon tea room for luncheon and business meeting with the Atlanta chapter's officers and directors.

Mr. Camman, who is an outstanding authority on cost subjects, will address the local chapter Thursday night at the Atlanta Athletic Club, having selected for his subject "Some Phases of Standard Cost."

The Georgia Soceity of Certified Public Accountants is co-operating with the Cost Accountants in this meeting. A special invitation has been issued to the commerce students of Georgia Tech, University of Georgia, Emory University and Oglethorpe.

Everyone interested is cordially invited. Reservations for dinner at 6:30 o'clock can be made through Russell Baker, telephone number Hemlock 1395. The regular meeting begins at 7:30 p. m.

GOODYEAR ANNOUNCES HIKE IN TIRE PRICES

Increases Will Become Effective Today, Company Statement Reveals.

AKRON, Ohio, Oct. 31.—Readjustment of tire prices, to become effective tomorrow, were announced here today by P. W. Litchfield, president of the Goodyear Tire & Rubber Company.

Mr. Litchfield's statement follows:

"Effective Thursday, November 1, we are readjusting our tire price structure. The effect of this readjustment will be to increase prices from 12 to 25 per cent, depending upon type, brand and locally prevailing trade practices.

"This step is made mandatory by substantial increases in production costs during recent months. Cotton prices are up 135 per cent from depression lows and rubber prices have advanced more than 400 per cent. Wages at Goodyear have been increased 27 per cent.

"Tire dealers have also seen their costs of doing business increased sharply by reason of higher wages and shorter hours.

"At the same time, the quality of tires is infinitely higher than ever before.

"With this situation prevailing, it has been apparent within the industry for some time that price levels would advance or there would have to be a curtailment of standards.

"The general public is now and has been aware of this situation. As a matter of fact, the public voiced no particular demand for the ridiculously low levels to which tire prices descended during the depression. On the other hand, we have heard public criticism of the tire industry for failing to get a fair return in price for its products.

"We are convinced of the wisdom of our course and in view of the realities of the situation we are hopeful that all factors in the industry will do their part in bringing about more stable conditions."

In Georgia's FIELDS and STREAMS

By A. A. Carter

FLYCATCHERS.

The first order of the perching birds to appear here is that one called by the books the Tyrannidae, or tyrant flycatchers. This is the family that caused me so much grief on practical examinations, where even with the bird in the hand I could not name it and wished it again in the bush, where some other twitter might give me a clew to its identity. There are numbers of them which look quite alike and must be separated by the most minor external characters. These characters never allowed themselves to settle in my mind, but kept it stirred up by running around and swapping the occupancy of brain cells with one another. I really feel quite cocky in attempting to write about them at all.

Take the kingbird, for example. There is a smart, distinctive bird for you. Believe me, that word distinctive, applied to a flycatcher by your writer, has a wealth of meaning. There was an occasion a year or two ago when I would have given my best fishing rod for a good camera. Three young kingbirds, and both parents were not ten feet from me in a small dead tree. They were between me and the sky, the light was at my back, colors were brilliant on their feathers, and my kodak was six miles away in camp. I will never have another chance like that one. Your kingbird is a pugnacious rascal and helps his family merit the name of tyrant. I have seen them give red-tailed hawks a licking without any provocation. As soon as the hawk saw the kingbird, he found urgent business in the other side of the county, but the fighter could not be outflown. Cecil Holleran tells me that he has seen these small birds force hawks to the earth. The kingbird is gray on the back, with darker wings and tail, which is tipped with white. The underside is light gray. On the crown there is a patch of bright scarlet-vermilion. Yes, the kingbird is distinctive.

Not so distinctive are the smaller flycatchers. Take the wood peewee. The plaintive "Pee-ah-wee" that you hear in the woodlots during the summer belong to him. I would hesitate to pronounce any bird a peewee unless I could sit down with a pair of calipers and a millimeter scale and a series of reference books to help along.

In view of the fact that I am so weak on my flycatchers I shall close this item with a problem for you.

Distinguish between the following species, without reference to a handbook. Wood peewee, alder flycatcher, Acadian flycatcher, least flycatcher, and the yellow-bellied flycatcher. I am not making it hard by including any subspecies at all. Your answers should be mailed in.

JUST AS YOU DEMAND Fresh MEAT

...demand FRESH aspirin!

No one has to tell you to be sure the meats you serve on your table are absolutely fresh. But do you realize that it is just as important to demand this same absolute freshness in aspirin?

Read what the United States Pharmacopoeia says about aspirin: *"In dry air it is stable, but in contact with moisture, it gradually decomposes. Preserve in well-closed containers."*

That's why each package of St. Joseph Aspirin is wrapped and sealed in moisture-proof Cellophane . . . to keep out the destructive, strength-robbing influence of moisture in the air . . . and to bring you aspirin that is always pure, always fully effective for the relief of pain.

Remember this and demand St. Joseph Aspirin. Each 10-cent tin contains 12 genuine pure tablets of *fresh* aspirin. You can get even greater economy by asking your druggist for the large 25c and 50c sizes.

WORLD'S LARGEST SELLER AT 10c

St. Joseph GENUINE PURE ASPIRIN

Tune in Plough's "Lombardo-Land" Featuring Guy Lombardo's Orchestra Every Wednesday Night, NBC Network

THURSDAY NIGHT IS family night AT S&W CAFETERIA

Special Turkey Plate

25c Roast Young Turkey, Chestnut Dressing, Cranberry Sauce, Steamed Rice, Giblet Gravy, Celery Hearts, Hot Rolls and Butter. 25c

Music by Kirk DeVore and His Orchestra 5 to 8 P. M.

Movies—Favors—for the Children

RAMSPECK UPHOLDS F.D.R. APPOINTMENTS

The Roosevelt administration not only is not "the most politically-minded in the last 25 years," as David Lawrence declared before the American Bankers' Association, Congressman Robert Ramspeck said Wednesday before the Georgia League of Women Voters, but has disregarded party lines in many appointments, even to cabinet members.

"Few, if any, democrats were appointed to office in those (the Harding and Hoover) administrations and democrats in civil service were demoted wholesale to provide for the promotion of republicans," Ramspeck said.

"The Roosevelt administration has not only appointed many republicans to office, including two cabinet members, but today, more than 18 months after the president's term began, many republicans in civil service positions have not been molested. Even some republicans in political positions have been permitted to remain.

"It is well known that the AAA, the farm credit administration, the department of labor and the public works administration have paid little, if any, attention to the past political affiliations of its employes."

Favors Merit System.

Ramspeck said he would work in the next congress for the extension of the civil service, explaining he was especially anxious to have all postmasters chosen under the merit system.

"The merit system, generally called civil service, comes nearest to getting selection that insures efficient public service," he said. "There are many reasons for this. It takes away the necessity of playing politics and permits the employe to concentrate upon his or her duties. It is more permanent and therefore attracts higher type of applicants."

Ramspeck said another reason he was opposed to political selection of federal employes was that members of congress were supposed to devote their time to legislative matters, and that if they must select personnel of the federal governmental machine they have little time left to study legislation.

Hits "Jobs for Friends."

"What has happened in this administration, in several agencies at least, is that those within the organizations have gotten jobs for their friends without regard to party politics and often without regard to ability. To my way of thinking, this is worse than making appointments under the recommendation of your senators and congressmen. When we make a recommendation and the appointee is not efficient or courteous, you have a remedy by punishing us at the polls.

"If you are interested in economy and efficiency in your federal government; if you wish to see federal employes selected upon a merit basis and given the opportunity of making a career of public service, then I urge that you support legislation for the extension and improvement of the classified civil service."

Lighter Taxes Sought For Branch Offices

Proposal that the tax burden of branch offices of national companies in Atlanta be lessened in order to keep business houses from removing to another cities was made to the tax committee of city council Wednesday by Mayor James L. Key.

The mayor said accounts of branch offices handled here on goods shipped from hearquarters of the company to another state in the southeast should not be taxed, as they have been in the past, but he approved taking the accounts of goods shipped into Georgia. His proposal to exempt out-of-state accounts was taken under consideration by the tax committee.

Application for a reduction in taxes on the Shrine mosque, now assessed at $750,000, was heard but action was deferred.

The Army Store (DUCKETT, INC.)
79 ALABAMA ST., S. W.
Sporting Goods, Toys, Footballs, Pants, Helmets, Wool Zipper Jackets, Leather Hunting Boots, Men's Work Clothing, Warm Winter Underwear

Kidneys Must Clean Out Acids

The only way your body can clean out Acids and Poisonous wastes from your blood is through the function of millions of tiny Kidney tubes or filters, but be careful, don't use drastic, irritating drugs. If poorly functioning Kidneys and Bladder make you suffer from Getting Up Nights, Leg Pains, Nervousness, Stiffness, Burning, Smarting, Acidity, Neuralgia or Rheumatic Pains, Lumbago, or Loss of Energy, don't waste a minute. Try the Doctor's prescription called Cystex (pronounced Sis-tex.) Formula in every package. Starts work in 15 minutes. Soothes and tones raw, irritated tissues. It is helping millions and is guaranteed to fix you up or money back on return of empty package. Cystex is only 75c at druggists.—(adv.)

CREOMULSION

Your own druggist is authorized to cheerfully refund your money on the spot if you are not relieved by Creomulsion.

BRONCHIAL TROUBLES

Prompt Help For Itching Eczema

It's wonderful the way soothing, cooling Zemo brings prompt relief to itching, burning skin, even in severe cases. Itching soon stops when Zemo touches tender and irritated skin because of its rare ingredients. To relieve Rashes, Ringworm, and comfort the irritation of Eczema and Pimples, always use clean, soothing Zemo. Insist on genuine Zemo. Approved by Good Housekeeping Bureau, No. 4874. 35c, 60c, $1. All druggists.—(adv.)

MONEY for YOU

$30 to $300

Plans to suit you and Terms to suit you on a Service that will suit you.

Any Amount from

Family Finance Co.

3 Convenient Offices:

208 Georgia Savings Bank Bldg., WAlnut 5293 Peachtree and Broad

208 Atlanta National Bank Bldg., WAlnut 5484 Whitehall and Ala.

207 Connally Bldg., MAin 1311 Whitehall and Ala.

FHA Seen as Solution To Problem of Relief

By taking full advantage of the benefits offered under the federal housing act, Atlanta can go a long way toward solving its relief problem, A. M. East, of Washington, industrial adviser for the FHA, told the regional industrial conference at the Biltmore hotel on Wednesday.

Bankers, contractors, architects, engineers, public utility officials, and manufacturers from South Carolina, North Carolina, Tennessee, Alabama and Georgia attended the conference, which was addressed by Mr. East, R. H. Northrup, industrial adviser of the FHA, who accompanied Mr. East here for the meeting; J. W. Millsaps, regional director, and W. A. Sirmon, state director for Georgia.

There are 80,000 structures in Atlanta, Mr. East pointed out, of which half are in need of repairs. If one-fourth of this number spent $300 each, he said, it would amount to $6,000,000, of which 75 per cent, or $4,500,000, would go out in wages to be spread through the industrial and trade arteries of the city.

VETERAN POLICEMEN FACE BOARD TONIGHT

Important measures will come before the police committee of council today in preparation for the general council meeting Monday afternoon.

Chief C. P. Connally, assistant chief of police, and several other veteran members of the police department will come before the police committee, which will determine whether they will be required to stand physical examinations or not. This committee will also consider collection of $10,315 which an audit of the police department stated was owed the city by professional bondsmen on forfeited bonds.

Good Taste!

Copyright 1934, The American Tobacco Company

Luckies

They Taste Better

You'll find every Lucky firmly round and fully packed with long golden strands of fine tobacco—only the clean center leaves—these are the mildest leaves—they cost more—they taste better.

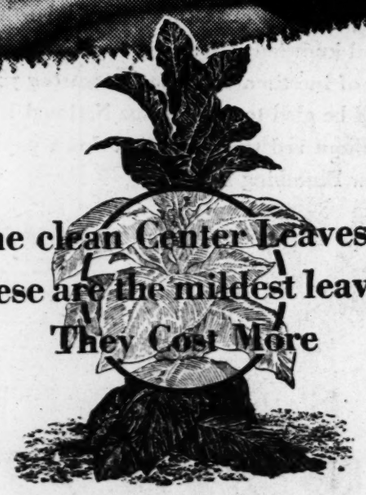

The clean Center Leaves—these are the mildest leaves They Cost More

"It's toasted"

✓ *Your throat protection—against irritation—against cough*

NIRA IS HELD VOID BY FEDERAL JUDGE

Unconstitutionality Ruling Accompanies Dismissal of Violation Case

BIRMINGHAM, Ala., Oct. 31.—(AP) The national industrial recovery act today was held unconstitutional by Judge W. I. Grubb, in United States district court, who dismissed an indictment against a lumber dealer charging violation of the code of fair competition for the lumber and timber products industry.

The action of Judge Grubb was under an agreement by attorneys representing the government and the defendant to pave the way for an immediate appeal to the United States supreme court to determine the validity of the statute.

Judge Grubb handed down no written decision, but merely sustained the demurrer to the indictment offered by Jerome T. Fuller, attorney of Centerville, which was based on alleged unconstitutionality of the national industrial recovery act and the code for the lumber industry.

The indictment in question charged W. E. Belcher, owner of a number of lumber mills in Alabama, with violating the lumber code by paying less than the prescribed 24 cents an hour minimum wage and working his employes more than the maximum 40-hour week.

United States District Attorney James Smith said the agreement had been reached with Mr. Fuller, who had agreed to facilitate the test before the highest court in the nation.

Attorney-General Homer Cummings probably will announce from Washington at an early date that an appeal from the decision of Judge Grubb to the United States supreme court will be taken.

SPECIAL!
Half Soles ... 47c

SHOES DYED
New Fall Shades, Blue, Brown, Green .. 75c

United Shoe Repairers
109 Peachtree St. Opposite Piedmont Hotel

BC
Eases Headache In 3 Minutes
also neuralgia, muscular aches and pains, toothache, earache, periodical and other pains due to inorganic causes. No narcotics. 10c and 25c packages.

"KLUTCH" HOLDS FALSE TEETH TIGHT
Klutch forms a comfort cushion; holds the plate so snug it can't rock, drop, chafe or "be played with". You can eat and speak as well as you did with your own teeth. 25c and 50c a box at Drug Stores.—Adv.

Stomach Ulcers
Caused by Hyperacidity
Quick Relief - No Operation
No need to suffer with ulcers, caused by hyperacidity, distress after eating, stomach pains, gas, sour stomach, indigestion, constipation or loss of sleep. Get a bottle of Von's Pink Tablets at any Jacobs' drug store in Atlanta, or write today for FREE booklet and full information concerning them to Atlanta Von Co., 756 Walton Bldg., Atlanta, Ga.—(adv.)

Warms Skin; Eases Rheumatic Pain
Stronger, deeper-penetrating Pento-Rub sends a fresh supply of blood to rheumatic ridden tissues to soothe inflammation and draw out pain. Pento-Rub, the liquid absorbent. 25c, 50c and $1 bottles.

MADAM MINGY, PALMIST

Gives advice on all affairs of life — such as love, marriage and business speculation of all kinds.
Special Readings 50c
Satisfaction Guaranteed
638 McDonough Blvd.
(Take Federal Prison car to end of line. Look for sign.)
Private rooms for white and colored. Reading Daily and Sunday 9 A. M. to 9 P. M.

. For .
Burns, Scalds, Cuts, Red, Rough Hands
Cuticura Ointment
Is soothing and healing. A box should be at hand in every household.
Price 25c and 50c.
Proprietors: Potter Drug & Chemical Corporation, Malden, Mass.

RUNNING SORES LEG SORES
SORES
OLD SORES · BOILS · RASH
The oldest and most stubborn sores, on legs or any other part of the body, yield surprisingly fast to Dr. Porter's Antiseptic Healing Oil. It also takes the soreness and inflammation out of boils and carbuncles and hastens their "ripening." Dr. Porter's Antiseptic Healing Oil is unique in its action because it is BOTH antiseptic and healing. It penetrates the diseased tissue and makes it antiseptically clean. At the same time, it assists Nature in the making of new and healthy flesh and skin. Try it for that old sore and see how quickly it heals it up. Dr. Porter's Antiseptic Healing Oil is made by the makers of Grove's Laxative Bromo Quinine and is sold by all druggists at 30c and 60c with guarantee of satisfaction or money back.

$1,500,000,000 Homestead Fund Considered by Roosevelt

New Public Works Program May Include Vast Sum for Subsistence Colonies.

WASHINGTON, Oct. 31.—(AP)—An outlay of $1,500,000,000 for subsistence homestead developments over the next few years was under consideration today for inclusion in President Roosevelt's new public works program.

Expenditures in this direction would have the double purpose of taking thousands of families off relief rolls and boosting construction.

Officials said the government's present efforts to provide cheap homes in rural communities for stranded groups and workers in the low wage class could be expanded many times within the next 12 months.

The government may resort to condemnation proceedings in the future to speed purchase of land for homestead developments. Condemnation has not been used in the past, and land buying delays have been frequent.

Five Billion Asked.

The subsistence homestead division of the interior department, with only $25,000,000 to spend so far, has received request for expenditure of $4,500,000,000 to $5,000,000,000.

Cursory examination of these applications, officials averred, indicated that about a third, involving $1,500,000,000, had merit.

Records of the division showed also that 10 to 20 requests had been received from individual families for each homestead unit financed with federal funds. Individual requests for homesteads totaled around 500,000. The 63 projects approved to date would provide homes for about 3,700.

Relief population, industrial and housing conditions and soil uses are being studied closely in the development of plans for the future.

Sites Studied.

A survey of industrial trends is being made to avoid placing communities where they might become stranded in years to come by the further movement of industry.

The job of building rural-industrial villages for destitute families and those in the low wage classes is being shared at present by the subsistence homestead organization and the relief administration.

Subsistence homestead offcials have allotted nearly $19,000,000 for such developments. Residents of these are being selected from families now on relief or earning incomes of not more than $1,200.

Families are allowed 20 to 30 years to pay for subsistence homesteads, which include small farm tracts designed to supplement wages from part-time employment in established industries or in factories developed by the communities with federal loans.

The relief administration has built rural-industrial communities for the destitute at Wood Lake, Texas, and in Mississippi county, Arkansas, and has another under construction at Red House, W. Va.

FORMAL OPENING FRIDAY FOR WESTERN MARKET

Western Market, 112 Broad street, S. W., near Mitchell, is now open for business with completed modern fixtures.

It contains 17 feet of refrigeration display case for meats and one 72-foot case. According to Mack Frankel, under whose supervision this modern meat and grocery store is operated, the two cases make one of the largest display counters for meats in the city. In addition, there are two large mechanical refrigerating plants in the basement, which guarantee fresh meats at all times.

Mr. Frankel states that this is the first time that a nationally advertised line of groceries has been carried in this location.

"Quality will predominate at the Western Market," said Mr. Frankel, "and prices will be as low as any in the city. There is no secret about this—it is merely a question of volume with small margin of profit."

Mr. Frankel, who has operated stores in this vicinity for 15 years, announces an unusual food show as part of the formal opening of the store. It will take place from 3:30 to 9 p. m., Friday, November 2. There will be gifts, souvenirs and prizes and the general public is invited to participate.

2 ACCIDENT VICTIMS IN SERIOUS CONDITION

Two accident victims were reported to be in a serious condition Wednesday at Atlanta hospitals.

Edward Clarke, of 2462 Peachtree street, was reported near death at Crawford W. Long hospital, where he was taken following a fall down an elevator shaft at the Allen building, 234 Mitchell street, S. W., as he was loading packages on a highway express truck which he operated. Clarke was said to be facing an operation and a blood transfusion. He is a nephew of Howard Clarke, cashier of the Wofford Oil Company.

The other victim is 15-year-old James Morris, of 1047 Center street, who is threatened with the loss of his right leg after being thrown by a freight train which he attempted to board at Means street Tuesday night. The boy's ankle was badly mangled. He is at Grady hospital.

Speaks Tonight

Dr. W. A. Duncan, pastor of the First Baptist church of East Point, who spent last summer in Europe on an 18,000-mile tour of foreign countries, will give an illustrated lecture on his travels, entitled "The Holy Land," at the East Point city auditorium at 7:45 o'clock tonight.

JACOBS FOOD HANDLERS FINISH EXAMINATION

All Jacobs drug store employes who handle food were examined yesterday by physicians of the Fulton County Medical Society in accordance with an ordinance recently passed by city council requiring all food handlers to be examined and certified as being in good health and possessing no communicable diseases.

FRANK D. SIMS.

Certificates from city health authorities will be duly issued to the Jacobs group, which was the first large organization to complete the examinations and report 100 per cent, according to Frank D. Sims, director of the Jacobs soda fountains.

DUNBAR WILL SPEAK TO ADVERTISING CLUB

Edson S. Dunbar, advertising manager of Crocker-McElwain Co., and Chemical Paper Manufacturing Company, of Holyoke, Mass., will today address the Atlanta Advertising Club. The meeting will take place at 12:30 at the Capital City Club, and Robert E. Martin, advertising manager of George Muse Clothing Company, will preside.

Mr. Dunbar, who is also treasurer of the Direct Mail Advertising Association, will be introduced by J. S. Roberts, of the Retail Credit Company.

"Mr. Dunbar's talk will be of unusual interest," said Oscar Strauss Jr., president of the advertising club. "I am sure there will be a splendid attendance."

W. T. Knight Declines To Quit Council Post

Plans to demote Oscar Pendley as secretary of the police committee and to place former Alderman J. Allen Couch in council through a series of changes in municipal departments appeared defeated Wednesday.

The original program was to replace Pendley with Oscar Williamson Jr., now superintendent of the city auditorium, and to elect Fifth Ward Councilman W. T. Knight as auditorium superintendent, following which Couch was to have run for Knight's councilmanic post.

But Wednesday Knight announced positively that he will not resign from council and would not accept the auditorium post.

Bitter opposition from Chief of Police T. O. Sturdivant and several members of the police committee developed when the proposal to demote Pendley to a patrolman's beat became known.

The New
MONCRIEF FURNACE

only $7.50 *PER MONTH*

You can now have a new Moncrief Furnace installed in your home with no down payment—20 to 36 months to pay with monthly payments as low as $7.50. The Government has made this money available through Moncrief under the National Housing Act.

If your old furnace needs replacing or if you have never had a furnace in your home, now is the time to have a new Moncrief installed. Moncrief handles all details of installation and financing. No red tape—no delay.

Under this same liberal Government plan you can have your home equipped with Air-Conditioning, Rock Wool Attic Insulation or Weatherstripping. Let Moncrief give you complete details.

Phone HE. 1281 Today
MONCRIEF FURNACE CO
676 Hemphill Ave.

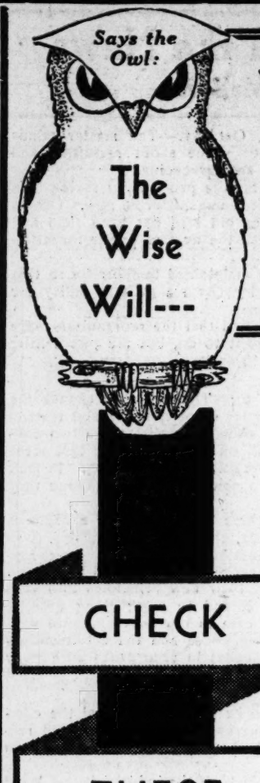

CHECK THESE VALUES and SAVE!

WISE SHOPPERS' DAY Today--at HIGH'S

--- ONE DAY ONLY PRICES ---

Women's $1.98 Silk Slips
- *Rich With Lovely Laces*
- *Form Fitting Tailored Styles*
- *Some With Shadow Panels*

$1.49

Wise women will buy today for all winter—for choice gifts! Beautiful French crepe in tearose and white. Bias cut and 4-gore styles for all sizes 32 to 40.

Broadcloth! $2.25 Pajamas
And poplin—stripes and solids, trimly tailored. Women's sizes 15, 16, 17 ..... $1.95

Flannelette! $1.25 Pajamas
And GOWNS! Solids and floral patterns, fleecy warm. Women's sizes 15, 16, 17 ..... $1.00

Women's $3.98 Silk Robes
For leisure hours—and travel needs. Black or navy, trimmed with red, green and blue. Long sleeves. PURE silk in all sizes. $2.98
HIGH'S THIRD FLOOR

$1.25 Wool Shoulderettes $1.00
Grand for gifts! Gray, black, orchid, pink, white, chinchilla—complete with cord and tassel!
HIGH'S THIRD FLOOR

Tots' $1 Panty Frocks 69c
Color fast in darling patterns. Some with sashes! Sizes 1 to 3, 3 to 6.
HIGH'S THIRD FLOOR

Boys' $1.25 Tub Suits $1.00
Fine quality broadcloth, braid trim . . . dark colors, tub fast. 1 to 3, 3 to 6.
HIGH'S THIRD FLOOR

Wool Faced $22 Rugs
Oriental and carpet designs, fringed. Sizes 9x12, 8¼x10½ feet. Ea. $16.09
HIGH'S STREET FLOOR

Armstrong's 69c Felt Base
New patterns and colors—made for hard wear. Standard quality cut from roll. Sq. Yd. 44c
HIGH'S STREET FLOOR

Reg. $4.75 Felt Base Rugs
"Service Bond"—in smart patterns and colors, for every room! 6x9 feet. Ea. $3.47
HIGH'S STREET FLOOR

$1.25 Hartshorn Window Shades
Satin finished and waterproofed. 3x6 feet in a wide assortment of colors. Ea. 67c
HIGH'S STREET FLOOR

$2.98 "Sure Fit" Chair Covers
Club, wing and English type—jaspe cloth and gay cretonnes. Ea. $1.77
$3.98 Davenport Covers $2.77
HIGH'S STREET FLOOR

Reg. 69c Doz. Glasses, 12 for
Fruit juice and water tumblers in green or clear crystal glass!.. 39c
HIGH'S FOURTH FLOOR

RADIOS
Used and Demonstrators! 90-Day Guaranteed! Easy Terms May Be Arranged!
$65 CROSLEY RADIO, 7-tube, table model... $9.95
$75 BRUNSWICK RADIO, 7-tube, table model. $10.00
$69 GLORITONE RADIO, 5-tube, table model. $12.95
$95 G. E. RADIO, 8-tube, console model $39.95
$186 RCA RADIO, 10-tube, console model $34.95
$75 PHILCO RADIO, 7-tube, console model $24.50
$84 APEX RADIO, 7-tube, console model $21.50
$74 EARL RADIO, 6-tube, console model $19.50
$125 RCA RADIO, 8-tube, console model $24.95
$69.50 PHILCO RADIO, 6-tube, all wave. Table $59.50
$99.50 RCA RADIO, 8-tube Globe Trotter. All wave $79.50
HIGH'S STREET FLOOR

New Autumn Silks
Worth DOUBLE this price—and they LOOK it! Gay plaids! checks! stripes! monotones! Solids and figures! Glorious colors to match the crisp brightness of the season! Sew—and save with this galaxy of Fashion-stars! Yd. 69c

CREPE SATINS : ROUGH CANTONS : SILK PRINTS
CLIPPER PRINTS : ACETATE ROUGH CREPES
HIGH'S STREET FLOOR

79c Chiffon Silk Hose
Full fashioned, of course—in dark shades for fall and winter. All PERFECTS, picot tops! A standard make you KNOW! TWO pairs $1.10! Pr. 59c

- **$1.25 NECKWEAR,** satin, silk, pique! Collar and cuff sets, collars. Choice 94c
- **$1.98 KID GLOVES,** and capeskin. Odd lot, broken sizes and colors. Pr. $1.39
- **$3.98-$4.98 UMBRELLAS,** Gloria silk and silk. Gold or silver frames. Choice $2.98

HIGH'S STREET FLOOR

Sale! $16.75---$19.75
SPORT COATS
. . . Perfectly Tailored by a Famous Coat Maker! Sensations at—

$10.95
All Beautifully Silk Lined

Wise women—you who get your coat today! Swagger tweeds in warm colors—tailored as you want them for every sport and day-time need. Sport coats that LOOK the way you want them to—with that English air of fine tailoring only a master could achieve! Priced TODAY ONLY at just $10.95—hurry!

SIZES: 14 to 40 : 16½ to 43½

HIGH'S SECOND FLOOR

J. M. HIGH CO.

Miss Margaret Dingwall
Representative
ELMO, INC.
Is in High's Toilet Goods department all this week. She'll give you FREE advice on the care of your skin.
● **Bring Your Beauty Problems to Miss Dingwall—Take advantage of this FREE Offer!**
HIGH'S STREET FLOOR

"Strongwear" $1.49 Sheets
Made by the "Mohawk" mills—for High's! 81x99 in. 128 threads to every square inch! $1
PILLOW CASES, 45x36 in. .... 3 for $1
HIGH'S STREET FLOOR

$3.79 "Beacon" Plaid Blankets
Soft and warm—large block plaid in boudoir colors. Satine bound. 72x84 in. Pr... $2.98
HIGH'S STREET FLOOR

$1.98 "Nancy Hart" Crochet Thread
For knit things, too! New fall colors. 2,000 yards to the cone! Save! Cone $1.59
HIGH'S STREET FLOOR

Newest Styles! Hand Bags
Copies of $1.98 and $2.98 bags! Leather grains and wool crepes in black, brown, navy and rust! Fitted 94c
HIGH'S STREET FLOOR

To $1 Costume Jewelry
Rhinestone clips, earrings, bracelets, pins! Sterling silver rings! Choice 29c
HIGH'S STREET FLOOR

$1 Ingersoll Pocket Watches
Ingersoll "Equinox" brand watches—guaranteed! A timely value at just—Ea. 89c
HIGH'S STREET FLOOR

$1.50 Values! Ironing Boards
Sturdily built—complete with folding stand! Made of good wood. Special 79c
HIGH'S STREET FLOOR

Coty's Floral Toilet Water
$1.50 contents value—discontinued! Carnation, Violet, Heliotrope, Lily of the Valley. Ea. 79c
HIGH'S STREET FLOOR

Toiletries
25c Rubber Gloves, in all sizes. Pr. 15c
50c Vivandou Lemon and Almond Lotion 25c
29c Dusting Powder in novelty boxes 15c
29c Talcum, lb. cans. Four odeurs 16c
$1 Dresser Sets, 3 Pcs. Rose, green, ivory.. 89c
Woodbury Soap, formerly 25c size .... 6 for 48c
Cashmere Bouquet Soap, formerly 25c. 6 for 48c
HIGH'S STREET FLOOR

THE CONSTITUTION

CLARK HOWELL
Editor and President.
CLARK HOWELL JR.
Vice President and General Manager.
H. H. TROTTI,
Business Manager.

Entered at the Postoffice at Atlanta as second-class mail matter.

Telephone WAlnut 6565.

SUBSCRIPTION RATES

By Carrier or Mail:

	1 Wk.	1 Mo.	3 Mo.	6 Mo.	1 Yr.
Daily and Sunday	20c	90c	$2.50	$5.00	$9.50
Daily only	16c	70c	2.00	4.00	7.50

Single Copies—Daily, 5c; Sunday 10c.

BY MAIL ONLY:

	1 Mo.	3 Mo.	6 Mo.	1 Yr.
Sunday	10c	45c	$1.25	$2.50	$5.00

Mail rates for R. F. D. and small or non-dealer towns for 1st, 2d and 3d postal zones only, on application.

KELLY-SMITH COMPANY, national representatives, New York, Chicago, Detroit, Boston, Philadelphia, Atlanta.

THE CONSTITUTION is on sale in New York city by 2 p. m. the day after issue. It can be had: Hotaling's News Stand, Broadway and Forty-third street (Times building corner).

The Constitution is not responsible for advance payments to out-of-town local carriers, dealers or agents. Receipts given for subscription payments not in accordance with published rates are not authorized; also not responsible for subscription payments until received at office of publication.

Member of The Associated Press.
The Associated Press is exclusively entitled to use for publication of all news dispatches credited to it or not otherwise credited to this paper and also the local news published herein.

ATLANTA, GA., NOV. 1, 1934.

RECOVERY'S MARCHING SONG

The tinkling dollars in the cash registers of the retail merchants of the southeast are singing the marching song of business in this section as it reacts to the effects of the recovery program.

Renewed confidence and optimism are to be found in the monthly review of the Federal Reserve Bank for the sixth district revealing that during September retail trade in this territory recorded the largest totals of any month since 1930. The figures are all the more impressive in view of the fact that the full effects of the depression were yet to be felt in 1930, the downward trend being continued for nearly two years.

The increases in retail trade in the city in September, 1934 and 1933, means that the monthly volume of business is now more than a third higher than in 1932. The millions of dollars represented in these trade totals reflect the huge amount of money that has been put back into circulation in Atlanta, and account for the steady improvement being registered in all lines of business.

The optimism now evidenced in the south is substantially based.

Early last month, Dr. W. I. Myers, governor of the FCA, made a tour of the southeastern states, during which he interviewed bankers, merchants, manufacturers and leading business men. Returning to Washington he said: "The southeast began to work out of its financial troubles last year, and this year it is in still better condition."

Henry H. Heiman, of New York city, executive manager of the National Association of Credit Men, in Atlanta this week for a meeting of credit association presidents for nine southern states, expressed the view that "the south is in the vanguard of business recovery and development. The south is favored by the fact that the last presidential election was an agricultural victory. Prosperity is in store for agricultural areas."

These statements are fully corroborated by report of the Federal Reserve Bank of Atlanta in its monthly review of the sixth district, which discloses that seasonal adjustments rose in September to a figure higher than that for any month in the last four years.

Confidential reports from six Atlanta department stores showed a gain over the preceding month of 20.7 per cent, while the increase over September, 1933, was 21.6 per cent. Retail trade in the entire sixth district showed for September of this year a gain of 26.5 over September a year ago.

Building permits in Atlanta issued during September numbered 266, compared with 170 permits issued in September a year ago. Savings deposits in three Atlanta banks registered an increase over September of last year of 9.6 per cent.

Building permits issued at 29 reporting cities in the sixth district were 31.8 per cent greater in September of this year of the corresponding month of last year.

These are only the highlights of recovery progress of Georgia and other southeastern states in the sixth Federal Reserve District. It discloses that there is an increasing amount of money in this section and that citizens are spending it for necessities at the mercantile establishments and in repairing residences and building new ones.

All this creates business and employment. It is the circle that leads upward and onward to prosperity.

LABOR AND HITLER

The seizure by the Hitler government of the various funds of the former labor organizations of Germany emphasizes the unhappy plight of the laboring classes under a dictatorship form of government.

Hitler's latest degree stipulates that all property of the German unions, "including their mutual aid associations, investment funds, and economic undertakings, constitute the property of the German labor front," and accordingly authorizes that these funds be seized in the name of the government.

Within a week of the signing of the decree, labor banks, newspapers and headquarters had been seized and the government had taken charge of the vacation homes and fresh air farms constructed out of the earnings of the laboring people of the country.

Such moves solidify Hitler's control, but, at the same time, carry dangerous portent for the future. The high-handed seizure of labor property is in keeping with his attempt to dominate the church, and means that should a break come in the nazi ranks there will be just so many more to join the opposition.

THE NORTH POLE

It would appear that explorers who venture into the jungles of the tropics, climb the precipitous sides of lofty, ice-covered mountains, or invade the polar regions of the earth, will be forced to carry with them a notary public to legally certify their claims of discovery, so that in after, years, perhaps after they have passed into "that bourne from which no traveler e'er returns," they will be able to stand up under the pot shots of some "doubting Thomas."

It has been the general impression that the North Pole has been thoroughly discovered and properly marked with an American flag—not that it can make much difference, all authorities on the subject being in accord that the region is almost inaccessible and entirely uninhabitable.

When Dr. Cook returned from a north pole expedition in 1908 and said he had discovered the spot where the pole should be, the people of America were perfectly willing to accept his word for it; but later on he was branded as the arch faker of the century.

Then Admiral Peary returned from an expedition into the frozen north and stated that he, Matt Henson, a negro, and four Eskimos had located the pole. The statement has been accepted as truthful, and Admiral Peary is recorded in history as the real discoverer of the north pole, and being an American, the United States naturally may lay claim to it—for what that is worth.

But now, 25 years later, and after the death of Peary, comes one J. D. Gordon Hayes, an English historian, who states that Peary was never actually closer than 50 miles of the pole's actual location. In a book just published Hayes says:

Peary said he returned from his camp at the pole to a latitude of 87 degrees 47 minutes in not more than 56 hours. This is a distance of 150 statute miles. Hence a man of 53 either walked considerably more than 70 miles a day for two days over rough surface, or he never was near the pole.

Regarding Cook, Historian Hayes says that he probably reached as high a latitude as that attained by Admiral Peary.

The claims of both explorers were thoroughly examined by international experts; that of Cook discarded and Peary's accepted. It has stood unchallenged for a quarter of a century, and the efforts of this hitherto unknown historian to discredit the achievement will come to naught—with the exception of the cash that may come to him by the sale of his books to British subjects.

Admiral Byrd and his pilot, Bennett, flew over the north pole on May 9, 1926, and verified the observations made by Admiral Peary. Historian Hayes gives them credit for this achievement. However, Admiral Byrd is at present very much alive, so perhaps that is the reason Historian Hayes casts doubt only on the heroic exploit of Admiral Peary, now dead.

True love doesn't run smooth nor neither does any other kind.

Usually it's not the one-horse town which is saddled with debt.

What soil is not lost by erosion is being thrown by the politicians.

Perpetual motion has never been perfected, but the next thing to it is continual boiling of a political pot.

There are very few saxophone players in jail, says a musician. We have heard some that should be locked up.

THE WORLD'S WINDOW

By PIERRE VAN PAASSEN.

The Ghastly End.

Through the confused noise of firing and screaming came the sound of men shouting something in unison. The priest and I both looked outside. Flames were leaping through the curtain of smoke. The attackers had poured oil on the barricade and were storming it. The defenders gave way and presently came running back. The attackers fired into the mass. Every shot was a hit. One fellow right opposite our door turned on his heel like a top and dropped. A boy dragged a foot that was a raw bleeding mass of flesh. A woman, half-naked, dragged a youth in her arms. The boy had his eyes closed and blood poured from his nostrils. An old peasant, eyes wide with terror, came crawling along on hands and feet. He was wounded in the abdomen.

I ran out to lift him up. The priest had grabbed my cudgel with the handkerchief tied to it. He waved it at the attackers. But a peasant came up to him, snatched it out of his hands, threw it on the ground and spat the priest in the face. Soon the fighting ceased and we walked in the direction of the barricade. I saw a dead boy lying there amongst the other dead and wounded, no more than 11 years old, a rifle clasped in his thin hands.

Sherman is supposed to have said that war is hell. A revolution is worse than hell. It's an old-timer who tells you this.

* * * *

The Reason for the Spanish Revolt.

The Spanish revolt started as a general strike to protest against the actions of Premier Leroux, who took some fascists into his cabinet. The working class organizations took alarm at this, because they feared that this was but the beginning of what has taken place in Germany and Austria, where the labor unions have been dissolved, their property confiscated, their banks expropriated, their press destroyed, their leaders murdered or sent to concentration camps. Rather than submit they proclaimed the political strike.

* * * *

Catalonia.

Catalonia with its capital city of Barcelona, is not Spanish. Under the monarchy it was simply a Spanish province. When Monsieur Leroux, the new Spanish premier, took certain fascist chiefs into his cabinet—and these fascists are known to be supporters of the return of the monarchy—Catalonia, which has since 1931 has been an autonomous federated state, took alarm and feared that ultimately the country would be joined to Spain again. Hence the premier of Catalonia proclaimed the country's complete independence. The Catalonians were therefore fighting for national freedom. The strikers were fighting for political rights. Both were vanquished.

I have said before in this place: revolutions are out of the question in modern times. Formerly, in years gone by, the thing was possible. But every modern government disposes of such a perfect repressional apparatus these days that revolution is impossible, and to invite men to rise and go into the streets is tantamount to giving them over to be massacred. A general strike might be effective. It might force a government to surrender. But for that the strikers need far more discipline and organization than they have in Spain. They must refrain from all acts of violence. For with violence they sign their own death warrants.

(Copyright, 1934, for The Constitution.)

HEALTH TALKS

BY DR. WILLIAM BRADY.

CALCIUM LACTATE AND SO FORTH FOR HAY FEVER AND ASTHMA.

Whenever I sustain a particularly hard crack I look up at the portrait of the beloved T. R. and pretty soon I'm ready to fight back. Whenever I get a testimonial I look at another portrait over my work bench and wonder. This one is John J. Coincidence. John's only comment is generally something akin to a Bronx cheer.

A testimonial really isn't worth a hoot so far as proving anything is concerned. But I'm printing this one today for a purpose. I hope to get the attention of many readers who have taken calcium lactate for one thing or another, and I hope they will tell me what their experience with the medicine has been.

In the course of the years I have suggested this harmless remedy for all sorts of troubles, as it might seem to the uninitiated but always there has been reason behind it. Some of the conditions are hyperesthetic rhinitis—that's really a highbrow and exclusive malady and you common folk need not bother about it—asthma, hay fever, migraine, hives, angioneurotic edema—that's another rather swanky complaint which, in ordinary language is known as giant hives. Then I blush to find from flipping over the files, that I have recommended calcium lactate for food sensitization and even for rheumatism. That is, of course I didn't suggest it for rheumatism myself, for if I did some bright reader might immediately ask how come I at last admit there is such a thing as rheumatism. I just quoted a report of a physician in Germany who praised calcium lactate as fine for neuritis, neuralgia, rheumatism 'n' everything.

The testimonial comes from a woman reader:

"Wrote several months ago and told you I was treating my husband for what physicians called hay fever and asthma, with cod liver oil, iodin and calcium lactate. I have kept this treatment up nearly two years now. Where he used to have an attack every week, lasting for three or four days, the interval stretched out to two weeks and then a month, with the attacks lasting only a day. Now I begin to hope he is cured, for it is nearly three months since his last attack and that was a very light one."

That reminds me, I have suggested that the assimilation of calcium is promoted by a daily ration of cod-liver oil, oh, say, a tablespoonful daily, and also by daily exposure of the naked skin to sunlight. So far all scientific observation supports me. But now it is just my notion, for which I have no scientific support, that a suitable iodin ration also promotes the utilization of calcium, and for a child or an adult a suitable iodin ration, still in my opinion merely, is one drop of tincture of iodin in a drink of water daily for a month in each of the four seasons of the year—say the months of November, February, May and August. Or if you prefer take a drop twice a week the year around.

We are only just beginning to learn about the metabolism of calcium. There is considerable evidence that ductless gland functions, particularly the parathyroid gland, control or regulate the calcium metabolism, and there is also some evidence that certain vitamins in turn influence the functional activity of ductless glands. It is all pretty complicated, and if I would you I'd just take calcium lactate for a while and get plenty of sunshine and greens and fresh vegetables and see what comes of it.

(Copyright, 1934, for The Constitution.)

News Behind the News

By Paul Mallon

REMOUNTING. WASHINGTON, Oct. 31.—The master minds are trying to be vague about restuffing and remounting the Blue Eagle, and they are succeeding.

The White House always passes off the problem by saying it is evolutionary, meaning probably that it is unexplainable now. Others are going around whispering that the old bird has been slain and the New Dealers are just waiting until the dust of public forgetfulness accumulates and buries it.

These poses are apparently being maintained temporarily so that the master minds will not have to lay down a definite policy for everyone to shoot at.

If you dig behind them, you will find that the reorganizers have decided quite definitely what they want to do, but are just a little uncertain about how they are going to do it.

PLAN. Here is what they are up to: They want to change the two fundamental NRA policies of price-fixing and restriction of consumption. They are not going to abolish these two policies entirely, but they intend to work on the broad basis that there should be no price fixing and no restriction of production. In fact, They have already adopted those two new principles, although they have not announced them.

Now they know very well that there will have to be exceptions to these two policies. For one thing, the soft coal industry is in such a state that restriction of production is necessary. An exception will be made for that and for other similarly afflicted industries.

Also they know they cannot put their new principles into general operation immediately. They intend to work along quietly, applying their new policies to each case as it comes up, until next June 16, when practically all existing codes and the act itself expire. Then they will try to revise codes in accordance with their ideas.

PROSPECTS. There will have to be new legislation at the coming session of congress. Mr. Roosevelt will recommend it in his message opening the congressional session in January.

They may encounter some trouble from the industrialists. What the white shirts like most about the NRA is the curtailment of chiseling, under-selling, over-production. That's what they wanted for years, but couldn't get because of anti-trust laws. They can decide whether they want to come into new codes or not. The New Dealers believe they will come in for co-operative protection.

CONSUMERS. Everybody's heart bleeds for the dear old consumers, but no one ever does much for them as a class. The bald fact is nothing much can be done.

All workers are consumers. So are all the white shirts. The New Dealers have an idea that, if they help the workers and help the industrialists, they are helping the consumers generally, without any specific consumer activity.

There is an idea running around loose in high quarters that a definite consumer movement could be started. The idea is to organize a vast consumer education bureau here (a hundred times bigger than Dr. Howe's consumers' counsel) and have it keep tab on prices. When certain prices get unreasonable, the news would be broadcast. Whether that will be done has not yet been determined.

It is a ten-to-one bet that they will waddle along with something like the existing three consumers' protective setups, which do nothing more than maintain a pretense of activity.

SNAKES. An eminent ex-New Dealer says the explosion which blew him out of the New Deal reminded him of another experience. He tells this story:

"I was going to my room at an army post one night when a fellow officer in pajamas called me aside and asked me to accompany him to his room. He said there was a snake under his bed, that it was against the regulations to shoot firearms on the military reservation and that he wanted me as a witness while he shot the snake.

"I went along, watched him point his pistol under the bed and blaze away. Imagine our surprise when the bed went up in the air about five feet. It developed that the snake was a 15-foot python."

CHEER. The fiscal authorities of the New Deal will not say so openly, but they are highly enthusiastic about the results of the $50,000,000 HOLC test bond issue.

The marketing houses reported that the proportion purchased by small investors in $50, $100 and $500 lots indicated there is an untapped public market for long term government obligations if offered in small denominations.

The amount involved was not large, but it strengthened the private beliefs of treasury powers that they may have found a new government bond market. That may be an overly optimistic view, but they have it.

Don't be surprised if they break out sometime soon with a similaw issue of recovery bonds to finance at least a portion of relief expenditures. At least that is what they now have in the backs of their minds.

NOTES. Mr. Ickes is away out in front in his spending race with Messrs. Wallace and Hopkins. Latest figures are: Ickes 3,700,000,000; Wallace $460,968,274, and Hopkins $1,285,634,000.

The best dressed man in the marine corps is Colonel David Dixon Porter, who was recently raised to brigadier-general.

The mosaic compass embedded in the floor of the new post-office building is about half a turn off. The north arrow points several degrees off the true north. (Mr. Farley's secretary did not make that mistake.)

One of the precinct committeemen to whom Mr. Farley recently sent a pep letter noticed that it bore a Harding postage stamp.

(Copyright, 1934, by Paul Mallon.)

John Doe Can Produce Cheap Milk If Richard Roe Feeds the Cow

By Robert Quillen

An American woman who has lived in Europe and Asia recently made this statement, in a national magazine, that "the American middle-class, well-to-do woman is the hardest-worked in the world. In Indian, Chinese and English kitchens 'the lady' doesn't even have to press a button."

The statement is inexact in at least one particular. It assumes that conditions found in one section are characteristic of America as a whole.

There is a nation-wide section in which the "well-to-do" woman works considerably less than the feminine field hand of France and the feminine road builder in Russia.

In my corner of that section, where an annual income of $2,400 makes a small-town family well-to-do, the lady sometimes presses a button and even sews on a few; but she isn't what you would call hard-worked.

She has a servant to do the cooking, wash the dishes, clean up the house, wash and iron the clothes and make herself generally useful. For this combination of labors, the lady pays the servant a weekly wage ranging from $1.25 to $3.

There you have the secret of the lady's easy life in China, India and England. And those sections of America where the "middle-class, well-to-do woman" works so hard despite electrical gadgets, could make life just as easy by adopting the same scheme of existence. All that is needed is an abundant supply of servants willing to work for a little of nothing.

Now consider a greater matter.

Many earnest citizens, foreseeing America's loss of the world market for cotton, regard it as a major calamity.

A calamity for whom? Not for the man who grows cotton.

Cotton is a slave crop. It made planters rich when slaves did the work. It still makes money for those who have abundant cheap labor.

But the thousands of "little fellows" who slave for it begin each crop year in debt and end it still owing almost as much as they have made—and frequently more.

If the world is taking from America the means of keeping people poor, let it go and good riddance.

Japan is taking other American markets, but she is starving her workers to do it.

America desires no blessings at that price. If one group can have no banquet unless another goes hungry, let us all eat hash together.

(Copyright, 1934, for The Constitution.)

SINCLAIRITES WIN REGISTRATION TILT

Continued From First Page.

named Katharine Hepburn, film star, as "an example of an employe so threatened."

Sokol's letter, sent to the district attorney's office, on stationery headed "Law Enforcement Committee of the County Central Committee of the Democratic Party," asked that the heads of seven large film studios be summoned before the grand jury.

Daniel Beecher, deputy district attorney, said no subpenas would be issued for studio executives but that if the committee would furnish the names of persons allegedly intimidated, they would be called. Beecher announced he was sending Emil Neilsen, an investigator, to question Miss Hepburn as to whether she had been "intimidated."

Sokol also said he later would ask subpenas for Douglas Fairbanks, Clark Gable, Will Rogers and other prominent Hollywood figures.

The fight for and against Sinclair, "EPIC" democrat whose candidacy for the governorship has been eyed coldly by the national administration, went on with unabated fury.

Announcement was made by the Los Angeles Chamber of Commerce that "great national concerns are holding back big investments in California awaiting the outcome of the election."

The announcement mentioned plans of General Aviation Corporation, a subsidiary of General Motors, for building a $1,000,000 plant and employing 1,000 men there. It quoted Harry L. Harper, Chamber of Commerce president, as saying "the threat of socialism brought about by the nomination of Upton Sinclair, had put a stop to all progress since that time, and the action but reflects the deep concern with which the east generally is watching the outcome of the elections."

Culbert L. Olson, Sinclair's head of the state democratic central committee, who recently went to Washington but failed to see President Roosevelt, said:

"The supreme court decision is a glorious thing at this time. It will renew the spirits of those whom the special interests attempted to intimidate by using the attorney general's office in submerging the freedom and sanctity of the ballot."

FAIR ENOUGH

By WESTBROOK PEGLER

Devil Decides To Change Ways. SAN FRANCISCO, Oct. 31.—All good people will rejoice to learn that the devil, who has not been feeling at all well lately, has determined to change his ways and take up a monastic life.

This is plainly apparent in the campaign utterances of prominent republican statesmen in California as the contest between Governor Frank Merriam, the old horseshoe pitcher, and Mahatma Upton Sinclair draws to a close. It will be understood, of course, that the public remarks of Governor Merriam have little, if any, bearing on the situation. Mr. Merriam is merely a steady man who has been selected by the Old Guard Republicans of California to perform the perfunctory duties of the governorship.

Merriam Good At Ribbon Snipping. He is a very sure hand at snipping the ribbons at the dedication of a new bridge or highway, and you could search the wide world over for his equal at standing before an audience of parent-teachers and laying down the proposition that education is a wonderful thing. For the sort of duties which are required of a republican governor in California, Mr. Merriam is a genius. He will hold still without hitching, mind his own business and do as he is told. His temperament and that which might be referred to as his intelligence are such that he does not even realize his status in the situation. For example, if you were to ask him who is governor of California today he would reply, "I am." H ereally thinks he is. The other day when George Creel made a slurring reference to Governor Merriam's medieval owners the governor said he didn't know what Mr. Creel was talking about. He said he didn't have any owners, and he actually doesn't know he has.

That is why it is so interesting to hear the old guard statesmen, who will have the actual repsonbility in Merriam's next term proclaiming a determination to give California a progressive administration. Your correspondent trusts that he does not assume too much in assuming that Governor Merriam will be re-elected and the Mahatma defeated. The Mahatma's campaign has gone decidedly haywire in the last few days and it seems pretty certain that he will soon return to his task of writing plaintive pamphlets intended to make the people think they think. He talked himself into a beautiful belief that President Roosevelt would dash to his aid with the political influence of the New Deal and suffered a terrible blow when Mr. Roosevelt went into reverse and advanced rapidly to the rear. He is a very naive man in some ways, and Mr. Roosevelt is very cunning.

Mr. Roosevelt Is Cunning. Talking with your correspondent one evening recently, Mahatma Sinclair insisted that the president would help him out and he undoubtedly based this belief on one of those charmingly non-commital remarks for which the president has a happy knack. Your correspondent could well understand how Mr. Sinclair came to deceive himself for he had a somewhat similar experience himself once. Your correspondent was presented to the president one day and came away from the encounter highly elated over a remark which he took to be a great compliment. Mr. Roosevelt had said, "There isn't another writer like you," and your correspondent went to sleep on that feeling much cheered. But suddenly, in the middle of the night, your correspondent started awake wondering "Could that have been a dirty crack?" It is still a disturbing thought.

Mr. Sinclair, too, is eager for comfort and not dissimilar to (or from) the yearning type of female who exclaims "Goody! Now we are engaged!" if a young man gives her a peck on the cheek.

Life has been cruel to Mahatma Sinclair and right now he confronts probably the saddest event of an existence fraught with the gripes from the day he was born. It will be Mr. Sinclair's tragic fate to go down in the history of California as the savior of his loathed enemy, the regular republican party. He undertook to destroy the republican party and threw such a terrific scare into the statesmen in charge that they turned square and will now proceed to be as decent as they have to be in order to save themselves.

Citizens Likely To Get Little Aid. True, this is a limited promise and your correspondent hasn't the optimism to hove that the citizens will receive much benefit until the republican leadership and responsibility are scared into more conscientious hands. However, that, too, is a likely possibility now, and when it does occur and the republican party prospers, the man who saved the capitalistic state in California will have been Mahatma Sinclair. The republicans are even thinking of lifting from his EPIC plan any little details which they believe will be of use to them. Still, that was the way the Mahatma got it so perhaps he shouldn't complain too shrilly.

It is a cockeyed world that Mr. Sinclair lives in. He is always doing his enemies favors though his intentions toward them are unremittingly of the worst. In his early days he tore into the meat barons of packing town and ran them through with the terrible swift sword of his honest fury only to discover that he had cured them of appendicitis. Thanks to Mahatma Sinclair the packing business improved in health and put on not only pounds of respectability but even a fine ruddy glow of science and art. now he is doing the same for the republican party in California and there is hope that he will cut out its gall bladder.

Perhaps one distant day the republican party of California will erect a monument to the vegetarian Mahatma sitting at his typewriter and gnashing a gentle tooth at a dish of wild berries or a bag of nuts. That would be the unkindest cut.

Dry Head Renamed.

LAKELAND, Fla., Oct. 31.—(AP) Miss Minnie E. Neal, of Jacksonville, today was unanimously re-elected president of the Florida W. C. T. U., to serve her thirty-first term. The organization closed its annual three-day convention here tonight.

PRICE RISE STAND OF F. D. R. STRESSED IN PAY HIKE MOVE

Continued From First Page.

been to some extent trimmed by debt cutting through such legal methods as the administration could bring to hand.

The president has emphasized that he did not regard the 1926 price level as one which in all respects was desirable. Some phases of this level have been adopted as goals worth striving for, but others have been discarded and ranges which prevailed with regard to certain prices during earlier years have been adopted.

During the last two months, the studies by the labor department have registered a gradual decline in food prices. On October 9, the index stood at 1.1 per cent below the level of September 11.

This decline followed a steady increase which began on April 24. Between that date and September 11, the index rose from 107.3 per cent of the 1913 level to 116.8.

The restoration of federal salaries was left by congress contingent upon the cost of living. A broad general survey conducted by the labor department is used in determining whether these costs are such as require salary increases for government workers.

These salaries not only affect the thousands of employes in the Washington departments, but other thousands in the field service of the different federal activities.

STATE DELEGATION ASKS REFERENDUM ON BANKHEAD ACT

Continued From First Page.

Atlanta regional office of the Home Loan Bank board more than 100 people including practically every position of importance in the regional office."

"We request that you recall these people to Washington with the exception of any whose bona fide residence is in the territory served by this office."

Demanding the immediate discharge of Penniman, the delegation's letter said, "Mr. Penniman has been guilty of misstatements of fact to the delegation and has exercised authority in an arbitrary manner and his continuance with the corporation is not warranted under the circumstances.

"He has instilled into those under him prejudice against what he calls 'politicians,' forgetting that he sought the indorsement of members of this delegation when he was unemployed."

Delegation Attends Caucus.

Attending the caucus were Senator George, Senator Richard B. Russell and Representatives Homer Parker, of the first district; E. E. Cox, of the second; Emmett Owen, of the fourth; Robert Ramspeck, of the fifth; Braswell Deen, of the fifth; M. C. Tarver, of the seventh, and Representative-designate B. Frank Whelchel, of the ninth.

Senator George said the caucus was authorized to speak for Representatives Carl Vinson, of the sixth district, and B. T. Castellow, of the third.

Representative-designate Hugh Peterson, who defeated Representative Parker in the September democratic primary, also was absent but advised Senator George he was "in accord with action taken by the delegation."

3 MEN INDICTED IN 'FAKED CLAIMS'

Continued From First Page.

spiracy in which $350 was claimed and $25 collected.

Kress Fraud Charged.

Scott is charged with conspiring with Sam Worthy, Edna Wilhoit and A. W. Wilhoit to defraud S. H. Kress & Company of $50,000, accepting a $600 settlement on a claim that Mrs. Wilhoit tripped on electric wiring in Kress' store and was injured. Sam Worthy and Grady Meadows and "Doc" Worthy are named as co-conspirators in another count in which it is charged the three together with Scott, sought to defraud Johnson-Fluker Company of $25,000, and were paid $150 in settlement on a claim that Meadows was injured. Count three charges that Scott conspired with T. E. Rainey to defraud Georgia Power Company of $2,500 and accepted $300 in settlement, claiming a street car accident. In the fourth count Scott is charged with conspiring with T. M. Worthy, Sam Worthy and Norman de Krasner, Atlanta lawyer, to defraud the power company of $750, and accepted $150 in settlement of a claim of injuries to John Jaggers.

Dr. Williams is charged with false swearing in signing an affidavit certifying to injuries received by H. T. Fisher. It is set forth that Dr. Williams knew that the man he certified as having examined was not in fact Fisher, but was Q. T. Worthy and that he was making a claim for damages against Firestone Tire & Rubber Company as Fisher. The affidavit sets forth that "Fisher" had a tooth knocked out, was suffering from bruises, shock and nervousness, and that in the physician's opinion some of the injuries were permanent.

Bonds Set at $500.

Bonds for the three men were set at $500 each. Turnipseed and Dr. Williams posted bond Wednesday afternoon, and Scott notified the sheriff's office that he would make bond Thursday.

Investigation of the alleged fake claims in which it is said that losses of more than $200,000 a year have been suffered by victims, is being continued by the office of Solicitor-General John A. Boykin. Persons who fear that they are the victims of fake claims have been asked to bring their data to the solicitor-general, and many have responded. It is said that the taxicab companies and the Georgia Power Company have been the principal victims, although cases against smaller firms involving alleged truck accidents are being investigated.

The three Worthys named in the indictments returned against Scott and Turnipseed were indicted some time ago soon after the investigation was launched in connection with similar claims.

SLIGHT 'QUAKE JARS CALIFORNIA TOWN

SANTA MONICA, Cal., Oct. 31.—(AP)—A slight earthquake that rattled windows and pots and pans was felt here at 6:42 o'clock last night. It did no damage.

Feature Index

In Georgia's Fields and Streams	4
Army Orders	6
Editorial Page	6
Pierre Van Paassen — Robert Quillen	
Dr. William Brady — Mollie Merrick	
"Laughing Girl Mystery"	8
Comics	8
Daily Cross-Word Puzzle	8
Theater Programs	9
News of Georgia	10
Society	11, 12, 13
Culbertson on Bridge	12
Caroline Chatfield	12
Sports Pages	14, 15
Financial	16, 17
Radio Programs	17
Tarzan	18
Atlanta's Wants	18, 19
Cross Sections	20

HOLLYWOOD IN PERSON

By MOLLIE MERRICK.

(In which Rudy Vallee substitutes for Mollie Merrick, and tells you his opinion of what part his college training played in his highly successful musical career.)

By RUDY VALLEE.

(Copyright, 1934, for The Constitution and North American Newspaper Alliance, Inc.)

HOLLYWOOD, Cal., Oct. 31.—I have often been asked whether or not I thought my college training was responsible for any success I may have had in the entertainment world.

Like most general questions, I believe that is a difficult one to answer with a single negative or affirmative, since it requires much discussion and explanation.

I do not know a great deal about the requirements of other colleges, but I do know that to enter, stay within and graduate from Yale requires work, hard work and plenty of it. Neither money, family, prestige nor athletic ability will keep a man in Yale University.

It is an absolute impossibility for a young man to remain for the four years of a college course within this university, or any other American university, without being tremendously affected by his classroom and social contacts. It is unreasonable to suppose that one could associate with the eager, fresh and talented minds of students and the cultured, highly specialized minds of the faculty without receiving some sort of impression. It is impossible to cheat in the classrooms and it is impossible to pass most of the courses without reading and study.

Therefore, it is an unavoidable fact that those who march in cap and gown at commencement have, perhaps in spite of themselves, received a great deal from their college life.

There are also the social contacts that come from rubbing shoulders with all the types that are found in classrooms. The mind is like a camera plate, unconsciously receptive of accents, manners, customs in dress, expressions of thought. And, of course, especially when an individual seeks to pattern himself after the most popular men on the campus and the natural leaders, within this period of four years, he can transform himself in manners, speech, thought and action.

I took a course that gave me a little of everything.

There is no question in my mind that nearly everything I took has aided me, not only in my musical work, but in my general life. My study of biology has helped me in my mode of living. My courses in English have helped me to express myself more fluently. My economics and courses in history have made it possible for me to understand and appreciate everyday events that I read or hear about.

The several courses I took in the Yale music school have aided me in an appreciation of dramatic music and in the development of music, which have resulted in making my life's work all the more interesting.

But it is the study of psychology that has really aided me in my music and contributed to my success in the various lines in which I now find myself. In the handling and treatment of those under me, and those above, my study of the various branches of psychology has been of great use to me.

Just one little psychological talk on speechmaking by one of the department heads who had made it his pet subject, has aided me in my delivery, not only on the stage, but at various formal and informal functions at which I have been asked, or expected, to say something.

Moreover, psychology has been extremely valuable to me in shaping my judgment of what to play, when to play it and how to play it. It has also helped me in my selection of tunes that looked like successful songs, and in my judgment of the crowds we play to.

JUDGE DISMISSES INJUNCTION TO BAR LINDSAY ON TICKET

Continued From First Page.

seeks an order instructing Ordinary V. S. Morgan, of DeKalb county, to list Garland as the party nominee and Lindsay as an independent candidate on the election ballots.

Judge Hartley stated Wednesday night that the bill of exceptions would be filed with the supreme court early this morning with the hope of getting an early ruling on the point at issue.

Ordinary Morgan said Wednesday night on being advised of dismissal of the injunction petition by Judge Hutcheson that he would order printed the ballots for the election next Tuesday with Lindsay's name as the nominee of the DeKalb county democratic executive committee and Garland's name as the nominee of the state democratic convention.

Lindsay Led in Primary.

Lindsay was the winner, by vote count, in the September primary, leading Garland, second man, by 317 votes. Garland, however, filed a contest before the state convention at Macon and was upheld by that body, which declared him the county nominee for representative from DeKalb county.

Following this action, the DeKalb county committee met and unanimously declared Lindsay the nominee.

Lindsay said that, if the committee desired, he would run in the general election, even as an independent, if necessary. Friends of Garland first sought an injunction to bar Lindsay's name as a democratic nominee before Judge Harper at Americus, who denied the injunction last Saturday night.

A new petition was filed before Judge Hutcheson Monday and the hearing held yesterday afternoon. Judge Hutcheson first overruled a demurrer filed by Lindsay and several hours were devoted to argument by both sides. Both candidates were present in court.

Army Orders

WASHINGTON, Oct. 31.—Army orders:

Colonel Charles W. Miller, ordnance reserve, to Washington.

Major Roy C. Hilton, infantry, to Minneapolis.

Captain Herbert D. Gibson, First Lieutenants Charles D. W. Canham, Reginald W. Hubbell, Second Lieutenants David H. Buchanan, Charles N. Hunter, Hugh Mackintosh, Charles G. Rau, James O. Stephenson, infantry, to Fort Frances E. Warren.

Captains Joseph J. Canella, Edmund M. Gregorie, Archie K. Rupert, infantry, to Honolulu.

Second Lieutenants Van H. Bond, Richard K. Boyd, Augustus W. Dannenmiller, Thomas J. Marnane, infantry, to Manila.

Captain Lem E. Warford, adjutant general's department reserve, to Washington.

First Lieutenant Louis J. Claterbos, engineers, to Fort Angeles.

Following infantry officers assigned to stations indicated after their names: Major Ros O. Baldwin, Fort Jay; Captain Alfred V. Edmle, Fort George G. Meade; Captain James L. Garza, Fort Jay; Captain Walter K. Wheeler, Jr., Field Lieutenant Thomas D. Drake, Fort Benjamin Harrison; Second Lieutenant Nelson M. Lynde Jr., Fort Douglas; Second Lieutenant Roy M. Muth, Plattsburg barracks; Second Lieutenants George W. R. Perry and Daniel W. Quinn III, Fort Benjamin Harrison.

Retired: Captain John J. Maher, coast artillery; First Lieutenant Elmer C. Ringer, field artillery; Captains James O. Smithley and Charles H. Ainsworth, coast artillery; Captain William P. Schwatel, infantry.

JAPAN STANDS PAT ON NAVY DEMAND

London Negotiations Continue Despite Apparent Impasse.

LONDON, Oct. 31.—(AP)—Japan tonight stood pat on her demand for naval equality, and tri-power conversations seeking an agreement for limiting sea weapons were at complete stalemate.

The never-say-die negotiators representing the United States, Great Britain and Japan decided, however, to continue their conference indefinitely, hoping something unforeseen may develop to break the deadlock.

Nippon's delegates, Ambassador Tsuneo Matsudaira and Admiral Isoroku Yamamoto, were firm in their assertions that Japan will not abandon her insistence that she is entitled to equality with Britain and the United States on the high seas.

The Americans, Norman H. Davis and Admiral William H. Standley, were equally emphatic in declaring the principles of the Washington treaty, which gave Japan only three-fifths the armaments allowed the United States and Great Britain, must be continued.

Great Britain's position, although differing from that of the Americans in technical details, was substantially the same in its broader outlines.

The Army Store
(DUCKETT, INC.)
79 ALABAMA ST., S. W.
Sporting Goods, Toys, Footballs, Pants, Helmets, Wool Zipper Jackets, Leather Hunting Boots, Men's Work Clothing, Warm Winter Underwear.

DEAF? DON'T LOSE HOPE!....
Dr. Edward Kolar, M. D., said: "Ourine helped cases I had given up as hopeless. A truly remarkable scientific remedy.
No matter how severe your deafness or head noises are, a few drops of Ourine in each ear is guaranteed to help you.
R. P. Maxwell, Deputy Sheriff, says: "Have just finished my first bottle; glad to state I can now hear my watch tick. Today was the first time I heard the church bell ring in two years."
—Stop worrying; use Ourine. 500,000 people have enjoyed prompt relief. At all leading druggists.

CAPUDINE
EASES ACHES
RELIEVES pain quickly without deadening nerves or upsetting stomach. Banishes nerve strain. Brings welcome relaxation. Correctly blended formula.
LIQUID or TABLETS

ITCHING TORTURE Stopped Instantly
Even the most stubborn itching of eczema, scales, eruptions, rashes and many other skin afflictions quickly yields to Dr. Dennis' pure, cooling, liquid, antiseptic D. D. D. Prescription. Thirty years' world-wide success brings quick and joyous relief. Its gentle oils soothe the irritated and inflamed skin, thus aiding nature itself to heal the disorder. No fuss—no muss. Clear, greaseless and stainless—dries up almost immediately. Stops the most intense itching instantly. Try D. D. D. now. A 35c trial bottle, at drug stores, is guaranteed to prove it—or money back. D. D. D. Prescription is made by the owners of ITALIAN BALM.

Some Noted 'Ifs' of History Outlined in Milton Lecture

George Fort Milton (right) autographing a copy of his new book for Thomas M. Stubbs, who introduced him Wednesday afternoon. Staff photo by George Cornett.

By RALPH McGILL.

There was a furious off-shore storm blowing when Phillip's great Armada sailed on England and Drake and his freebooters went forth to meet it.

Had that off-shore wind not been blowing, England would have known Spanish rule and the inquisition of Phillip.

Had not a rain fallen after Grouchy had defeated the Prussians before Waterloo, he would have been able to reach the field and sway the tide of battle. And the sunken road before Quatra Bras would not have been there to smash to the charge of the French.

Had the state of Kentucky gone in with the southern states in the Civil War instead of throwing her lot with Lincoln in his efforts at neutrality, the south would likely have won.

Had Johnston ridden on, as he could have, and captured Washington after first Manassas—

Had Jeb Stuart reported that night before Gettysburg instead of going off on some aimless raid—

Had Stonewall Jackson been in charge of the Army of the West instead of bungling Braxton Bragg—

"Ifs" by Milton.

All these fascinating "ifs" of history were given an audience Wednesday afternoon at Davison-Paxon's bookshop by George Fort Milton in his lecture co-incidental with the appearance of his book, "The Eve of Conflict," which deals with the life of Stephen A. Douglas, "The Little Giant."

New documents, old letters, a whole box of them, never before employed, were discovered and used in the construction of this new book.

Through it go all the great figures of that period before the great war—Douglas, the great statesman whose statements of states' rights and the application of laws we are finding true today where we disregarded them before; Abraham Lincoln, a demagogue politician whom chance was to give the opportunity to become president of the United States through a series of debates in which he met facts with ranting and platitudes; Lincoln, who was to grow great under pressure and become one of our greatest Americans; John C. Calhoun, James Buchanan and all the figures, great and small, who participated in that drama which was to reach a climax with the Civil War, move through his new book.

In his lecture on the "ifs" of history, Milton says that the Confederacy might easily have won the war but for chance. Some of the "ifs" were listed at the outset of this story, Johnston at Manassas; Stuart at Gettysburg; Jackson and Bragg—these and many more.

Douglas Death an "If."

Stephen Douglas himself was one. Had he not died of typhoid, he might have succeeded Lincoln; had not passion rather than reason swayed the South Carolina convention in 1858 the issue of secession would not have been injected.

Had the south exported cotton in 1861 instead of holding it; had not the southern armies invaded Kentucky to alienate that state and make it swing to Lincoln's views—all these and more are the "ifs" of the Confederacy.

"It was not inevitable that the south should lose," said Milton. "And the war was not inevitable. It was useless and unnecessary, growing out of slavery which was a culture in which grew the germs of conflict. There were the economic differences, the viewpoints of the south and the north which were never reconciled: the extremists on either side wrought the civil war and not an irrepressible clash of irreconcilable forces."

This was a mere part of the lecture because Milton discussed the "ifs" of history rather than his book. "It is done," he said, "and there it is. If you like it I am glad. If you do not I am sorry."

Had Alexander Lived.

He closed his lecture with some more of the fascinating "ifs"—

If Alexander the Great had not died of Asian malaria—

If Antony's galleys had not been wrecked at Actium—

If Hannibal had conquered Rome—

If Cromwell's son, Richard, had been strong instead of weak there would not have been a Charles II, who never said a foolish word and never did a wise deed.

If Count Robert had not taken, by chance, a road through Normandy, he would not have met a Norman maid and become the father of William the Conqueror.

And so the story runs. Milton, who has become one of the outstanding historians of the nation, is of a distinguished Tennessee family. This new book is his second. His first, "The Age of Hate," a story of Andrew Johnson, was a best-seller four years ago and remains a solid and enduring historical work.

TELLEGEN FUNERAL TO BE HELD FRIDAY

HOLLYWOOD, Oct. 31.—(AP)—Lou Tellegen, once matinee idol of the stage and screen, who committed suicide last Monday by stabbing himself with a pair of scissors, will be given private funeral services here Friday.

First Federal Savings and Loan Begins Operation Here Thursday

The First Mutual Building and Loan Association of Atlanta will function in the future under the name and style of First Federal Savings and Loan Association of Atlanta. This change was made possible by the issuance of charter No. 555 to this institution by the Federal Home Loan Bank, of Washington.

George W. West, president of First Mutual Building and Loan Association, and who will continue to serve as president of First Federal Savings and Loan Association of Atlanta, made the following statement:

"For over 10 years, we have endeavored to accumulate the savings of the people of this community in a locally-managed mutual institution, and have used these funds so raised to finance homes for the people of this community. We have felt that many millions of dollars were going out of this community every year as payments on interest on loans held by mortgagees representing eastern capital.

"It has been our desire to foster thrift, and to use the savings of our own people to finance our own homes, in an effort to keep this money working at home. We think we have done a good job, but with the crash of large numbers of mortgage companies, and with the withholding of credit on the part of those still operating, we have been unable, with our limited resources, to adequately fill the vacancy created thusly.

"Never before in history has the United States government undertaken to sponsor any type of business on such a basis. We believe the chartering of our association as First Federal Savings and Loan Association of Atlanta will enable us to more fully and more completely do the job of accumulating the savings of our own people, and with those savings financing the homes of the people of our own community."

Better Than Whiskey For Colds and Coughs

The sensation of the drug trade is Aspironal, the two-minute relief for colds and coughs due to colds. Proclaimed by the people as quicker and more effective than whiskey, or rock and rye.

All drug stores are supplied with the wonderful elixir, so all you have to do is to tell the clerk to serve you two teaspoonfuls of Aspironal. With your watch in your hand, take the drink at one swallow and call for your money back in two minutes if you cannot feel the distressing symptoms of your cold fading away within the time limit. Don't be bashful, for all druggists invite you to try it.

Take the remainder of the bottle home to your wife and children, for Aspironal is the easiest to take and most agreeable cold remedy for children as well as adults. Quick relief for catarrhal croup and choking up with cold at night.—(adv.)

Dr. E. G. Griffin
Dentist
Established Over 30 Years in Atlanta
Look at these prices. I have only one office in Atlanta. Remember all my work is guaranteed and high-class. My location: 113½ Alabama St., Cor. Whitehall. Phone WA. 1612. Hrs.: 8 to 5:30.
Sundays, 9 to 12:30
Lady Attendant.

A Good Set of Teeth	$4.00
Amalgam Filling	50c
Teeth Cleaned	50c
Teeth Extracted	50c
Plates Repaired	50c up
Hecolite Plate	$12.50

Sensationally LOW Prices for BIG SAVINGS

Today Only

HIGH'S BARGAIN BASEMENT
The Economy Center of Atlanta

Today Only

19c--29c--39c--49c--79c--99c

Women's 39c Rayon Undies
Pants, bloomers, briefs and vests—regular sizes.

BASEMENT 19¢

Boys' 69c Wool Shorts
Lined of well-tailored tweeds. Small sizes.

BASEMENT 29¢

Flannelette Girls' Gowns
69c to 98c values. Full cut.

BASEMENT 39¢

Women's 69c Knit Unions
Sleeveless, with tight knee. 36 to 46.

BASEMENT 49¢

$1 Daffodil Dresses
Women's sizes. Fast colors—long and short sleeves.

BASEMENT 79¢

Balbriggan $1.29 Pajamas
Women's 2-pc. styles. All colors.

BASEMENT 99¢

Tuck Stick Snug Pants
Snug and warm. Laxtex waist band and cuff.

BASEMENT 19¢

Girls' 59c Combinations
Rayon—in flesh color. 7 to 14.

BASEMENT 29¢

Boys' Shirts and Blouses
Prints and solids. Shirts, 8 to 14. Blouses, 4 to 10.

BASEMENT 39¢

Full-Fashion Silk Hose
Irregulars of $1.50 values! Fall colors. 8½ to 10½.

BASEMENT 49¢

$1 Hoovers—Uniforms
Blue and white. Sizes 16 to 44.

BASEMENT 79¢

$1.29 Pongee Kimonos
Pongee silk—neat prints.

BASEMENT 99¢

Fruit-of-Loom Tea Aprons
Fast-color prints. slip-over style.

BASEMENT 19¢

Boys' 59c Knit Unions
Split-seat union suits. Sizes 4 to 12.

BASEMENT 29¢

Women's 59c Slips
Rayon taffeta, lace trimmed, 47-in.

BASEMENT 39¢

Women's 69c Outing Gowns
Solids in pink, white, maize.

BASEMENT 49¢

Girls' $1.19 Wash Frocks
Gingham and percale, with or without pants. 7 to 16.

BASEMENT 79¢

Pure Crepe Silk Slips
Bias cut, adjustable straps. Imported lace trim.

BASEMENT 99¢

Silk Hose Irreg. 50c Quality
Fall colors — sizes 8½ to 10.

BASEMENT 19¢

2 Yards 25c Prints
36-in. wide. Guaranteed fast colors.

BASEMENT 29¢

Men's 98c Wool Sweaters
Sleeveless, all wool — brown and black.

BASEMENT 39¢

Women's 69c Wash Frocks
Prints—in fast colors. 36 to 46.

BASEMENT 49¢

$1 Heavy Blue Shirts
Blue chambray, also gray covert shirts.

BASEMENT 79¢

Girls' $1.98 Jersey Dresses
Smart fall colors. Sizes 7 to 14.

BASEMENT 99¢

Broadcloth 39c Slips
Princess style—full cut. White and pink. 34 to 38.

BASEMENT 19¢

First Quality 50c Hose
First quality — in fall shades. 8½ to 10.

BASEMENT 29¢

Porto Rican Gowns
Excellent quality — hand embroidered.

BASEMENT 39¢

Girls' 89c Wash Frocks
Prints—new style. 7 to 14.

BASEMENT 49¢

Men's $1 Night Shirts
Flannelette in neat stripes. Full cut.

BASEMENT 79¢

Rayon Crepe Gowns
And Philippine hand-made gowns. Lovely assortment.

BASEMENT 99¢

29c Table Oil Cloth
46-inch wide. Beautiful assortment of colors.

BASEMENT 19¢

Girls' 59c Slips
Princess effect. White and pink. 7 to 14.

BASEMENT 29¢

69c 3x6-ft. Window Shades
Green or ecru. Complete with rollers and brackets.

BASEMENT 39¢

79c Ruffled Curtains
Ecru or cream marquisette—full size. 2½ yds. long.

BASEMENT 49¢

Men's Knit Union Suits
Irreg. of $1 values! Long sleeves, ankle. 36-46.

BASEMENT 79¢

Girls' Coat Sweaters
Tan, blue, red, brown. Sizes 30 to 36.

BASEMENT 99¢

COMPLETE BANKING AND TRUST SERVICE

Useful Banks

make good business better

Business should be good in Georgia this Fall.

If you need a useful bank—with ready understanding of how it can help your business—we would like for you to come in and talk it over.

TRUST COMPANY OF GEORGIA
ATLANTA

MEMBERS
TRUST COMPANY OF GEORGIA ASSOCIATES
ATLANTA—TRUST COMPANY OF GEORGIA
AUGUSTA—THE NATIONAL EXCHANGE BANK OF AUGUSTA
COLUMBUS—THE FOURTH NATIONAL BANK
MACON—THE FIRST NATIONAL BANK AND TRUST COMPANY
ROME—THE FIRST NATIONAL BANK
SAVANNAH—THE LIBERTY NATIONAL BANK AND TRUST COMPANY
A STRONG BANKING GROUP—CONSTRUCTIVELY SERVING GEORGIA

MEMBER FEDERAL RESERVE SYSTEM

THE GUMPS—GREETINGS FROM MR. AND MRS. BENJAMIN GUMP

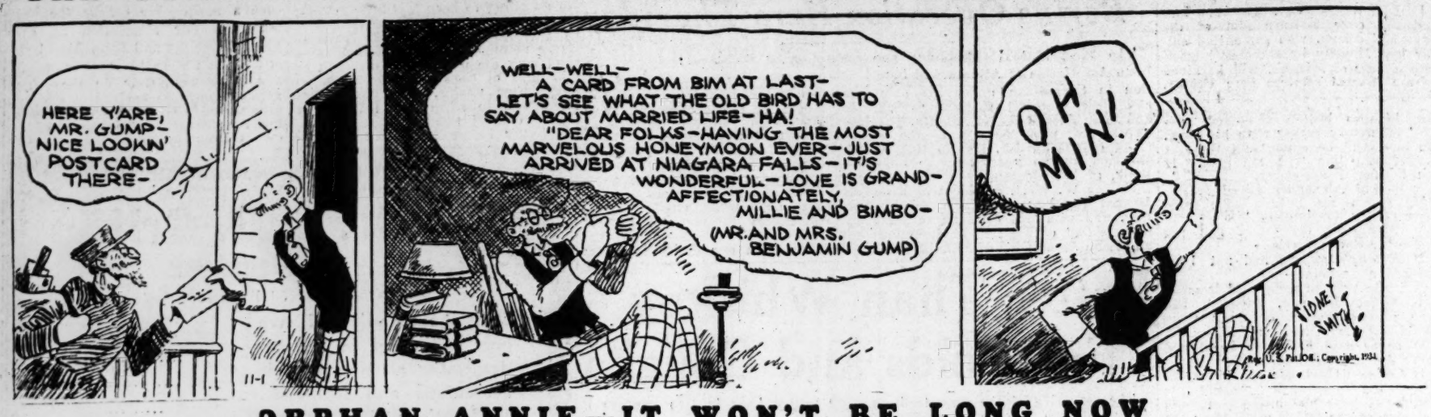

ORPHAN ANNIE—IT WON'T BE LONG NOW

MOON MULLINS—SEEING'S BELIEVIN'

DICK TRACY—Laboratory

SMITTY—WHAT'S AN EXTRA HALF DOLLAR?

WINNIE WINKLE, THE BREADWINNER—

Constitution's Daily Cross-Word Puzzle

ACROSS.

1 Recess.
5 Gather.
10 A state.
14 A means of control.
15 A plant.
16 Cleave.
17 Large cavity.
19 Small label.
20 Desert fruit.
21 Likenesses.
23 Short jackets.
25 Shapes into mold.
27 Rock projections.
28 Fog signal.
31 Corded material.
33 Town in New York.
36 Walked.
37 Village in Palestine.
39 Live.
40 Anarchist.
41 Pertaining to rations.
42 A clumsy hand.
43 Ahead.
44 Walks feebly.
45 Container.
46 Part of flower.
48 Water.
49 Provide food.
50 Without repetition.
52 Anglo-Indian trooper.
54 Reflects.
57 Gear.
61 Drive.
62 With discounts made.
64 Japanese dancer.
65 Sullen.
66 The dramatic art.
68 Navigate.
69 Is at home to.
70 Edible roots.
71 Search.

DOWN.

1 Bows.
2 Persian elf.
3 Kingdom in Asia.
4 Allured.
5 Fields.
6 Parent: colloq.
7 High in music.
8 Flat slice.
9 A shoe.
10 An officer's attendant.
11 Funeral vehicle.
12 Preposition.
13 Poems.
18 Enthusiasm.
22 Passageways.
24 Daft: colloq.
26 Resting places.
28 Sharpen.
29 Peace goddess.
30 Discipline.
32 Egyptian monarch.
34 Humble.
35 More up-to-date.
37 Jot.
38 Metric measures.
41 Soft in music.
42 Appropriate.
44 Horse-drawn carriages.
45 Gloss over.
47 Language.
49 Concern.
51 German musician.
53 Rewards for service.
54 Dogs.
55 Shield border.
56 Prickle.
58 Jacob's brother.
59 Part of leg.
60 Repartee.
63 Sailor.
67 Rage.

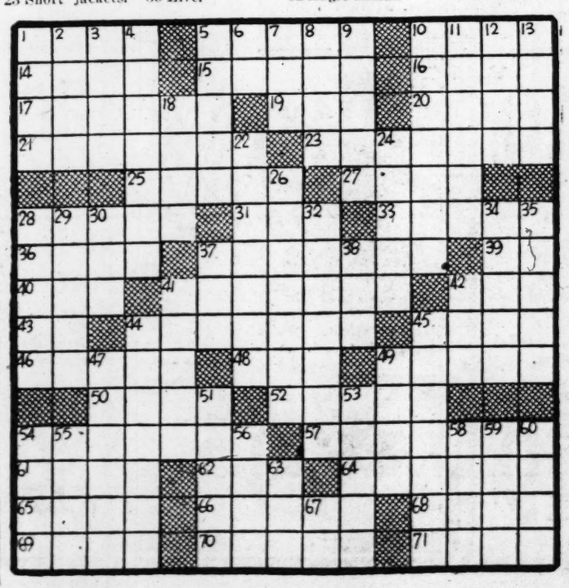

THE LAUGHING GIRL MYSTERY

By Viola Paradise

INSTALLMENT XXX.

Alby shrugged. "Not quite. But that's the basic idea. Send some one to examine the roof again and see what you will find. Anyhow, there's Joey Timmott's evidence that he saw a stockinged foot without a slipper. And the boy was right. No one would try such a precarious human-fly stunt with loose shoes. And no one would wear bedroom slippers with heels for roof prowling. It doesn't make sense."

The others assented. "All the same, the police commissioner began, but was interrupted by the entrance of Harrod with a cable from Scotland Yard. The district attorney read it aloud.

"Peter Marlin, born Hull, 1890. Excellent record. Servant in Wellington family in Surrey from age of 14 till 1914 when he enlisted. Wounded three times. D. S. O. 1918. Employed by Dr. Wellington, London, till latter sold museum. Emigrated to U. S. on S. S. Carinthia, March 26, 1928. Father died previous year. No known connection with Daisy Satterly or Asbury Sheridan. Only living relative, great aunt, Anna Marlin, has had no word from him since emigration. No relations in America. Further cables re Satterly and Sheridan later today."

"Hmm. Well, that seems to let Marlin out," said the district attorney. "But where is he, and why did he skip if he wasn't in on it?"

"Maybe he's been bumped off," said Higgins. "Dinard may have had another accomplice. Marlin may never have written that letter."

"Still," said the commissioner, "accomplice or no accomplice, I say we get on the job and arrest the one known murderer of Daisy Satterly."

"The one known murderer of that girl is more use to us at large than in jail," said Alby. "Give me the rest of this week and a free hand—"

"You talk like a story-book detective," the commissioner interrupted irritably.

The district attorney agreed. "You wouldn't be asking for time and a free hand unless you had some facts you haven't passed on to us, A. A."

"The facts are all there, chief." Alby pointed to a thick file on the desk. "A little arranging, a little interpreting, and you've got the answer. But first let me send one more cable to Scotland Yard. Take it, message:

"Send list of deaths, if any, on Carinthia sailing March 26, 1928, for New York. Also important circumstances, and names of cabin mates of deceased."

"And now," he said, lighting a cigaret. "I'll talk."

Alby talked for half an hour. At the first sentence his hearers started, their impatience changing to incredulity, and then to slow, reluctant conviction.

"But, Alby!" Higgins exclaimed as Alby drew to a close, "even if it's true, you'd never get a jury to convict on sheer logic!"

"That's why I want time. We'll get the proofs. I'm praying for a fingerprint. And I'm hoping to cop a give-away. I think I can promise something after Wednesday's or Saturday's sailings."

The district attorney and the police commissioner got up. "Go to it, A. A.," said the former. "Use anyone you like. We'll keep hands off till you give the word."

"Thanks. We'll send some fingerprint men down to see if the disappearing museum caretaker left any traces in the Coggses' house in Quapatuck. Then Higgins and I will pay a little call on Mr. Coggs, and Higgins can take him up to the museum, according to a little plan we'll work out. And I'll do some sleuthing along the road to Quapatuck. I'm taking Joey with me."

"O. K., Alby. But you hardly need the kid—"

"True. But the kid may need us. His skin is none too safe after that height-guessing stunt."

As the police car turned into Twelfth street, Alby was saying to Joey, "Keep out of sight. Wait on the floor of this car till we come out."

Alby and Higgins went to the Coggs' apartment. "We have two pieces of news for you," Alby said to Mr. Coggs. "But you must regard them as confidential. First, the gas company's report. No inspector was sent to this house last Tuesday."

"Hmph! Call that news!" snorted Mrs. Coggs.

"And we've learned who the murdered girl is." Alby went on.

"You don't say! Who is she?" asked Mr. Coggs.

"A distant cousin to a certain young man under suspicion."

"Mr. Dinard!"

"Right. But not a word."

"And you haven't arrested him?"

"Not yet. He's under strict surveillance. We're waiting till Scotland Yard confirms the girl's identity. Sometimes arrests are delayed for a purpose."

"There's still no trace of Marlin," Higgins contributed.

"There are two theories about Marlin," Alby went on. "One, that he's an accomplice. The other, that he, too, may have been done away with. If he's alive and is an accomplice, we have reason to think he'll try to get in touch with Dinard."

"So Marlin's been murdered, too," said Mrs. Coggs.

"Some of us incline to that opinion. To speed things up, we'd like to make a test. And this is where we want your assistance, Mr. Coggs."

"Papa, don't you have nothing to do with it!" Mrs. Coggs said. "That man is a fiend. A man that would murder one girl on my new rug and try to kill the one he's engaged to marry and Mr. Marlin to boot! You keep out of his way, Papa!"

"Shut up, Mama. What you want me to do?" Coggs asked Alby.

"Ostensibly, I want you to go to the museum with Higgins and have another look at Dinard's hands. But really I want you to sit at the desk where Marlin sat with a hat and coat and muffler on, so that Dinard may be suddenly brought not face to face, but face to back with you. In other words, we want to test his reaction as he sees you sitting in Marlin's chair—"

Mrs. Coggs' voice rose to a shrill scream. "I won't have it! I won't have it! He'll throw another dagger at you."

"We'll see that there's no danger of that. But it's as you like, Mr. Coggs. We are prepared to pay $25 for a few minutes' work. We can, of course, use someone else. But you've proved an observing person."

"I'll be glad to oblige," said Coggs. "Mama, you can stay here—"

"Me stay alone! If you go, I go!"

"Telephone for another car, Higgins," said Alby. "Mrs. Coggs may go with you but not into the museum. And, by the way, Mr. Coggs, have you a gray coat and hat? No? Then Inspector Higgins will have to scare one up. As for the muffler, think you remember Marlin's well enough to suplicate it, Mr. Coggs?"

"Well, pretty close, I guess—"

"Close, nonsense!" exclaimed Mrs. Coggs. "I remember exactly what it looked like."

"Good. Then you, Mrs. Coggs, might pick out one just like it."

Mrs. Coggs complained, "It'll take time. You can't find just what you're looking for right off. And I don't want to be dragged in on any murder business."

"Shut up, Mamma. How could we be more dragged in than we are?"

* * *

A policeman opened the museum door. Inspector Higgins whispered a question, then motioned Coggs to follow him into the entrance hall.

"Sit there," he said. "That's where Marlin used to sit when he wasn't moving round. Keep your back to the stairs, Mr. Coggs. I'll go drum up our young man."

Coggs' eyes gleamed with malicious satisfaction as he sat at the handsome Jacobean desk, but as minutes passed, and more minutes, he began to fidget. His fingers drummed a little rhythm on the desk.

"Waiting's hard work, ain't it?" said the policeman who had opened the door.

"Sure is." Coggs leaned back, resting the palms of his hands on the corners of the chair-seat, transferring his restless tattoo now to the chair rungs, now to the bottom of the chair seat. As the minutes ticked on and neither Higgins nor Dinard appeared, his tapped rhythm grew faster.

Suddenly he sat frozen still. Some one was coming downstairs. Resolutely he kept his head turned away.

And then Sheridan Dinard was exclaiming, "Marl—" but the word was cut short.

Coggs turned. He and Higgins saw Sheridan passing his hand across his startled eyes.

"Didn't expect to see me here, did you, Mr. Gas Inspector?" Coggs sneered.

Sherry's mouth tightened, his nostrils quivered. Higgins said, "Give Coggs another look at your hand, Dinard. Nobody wants an injustice done."

Sherry extended his hands, but his eyes didn't waver from Coggs' malevolent eyes.

"No doubt about it!" Coggs exclaimed vindictively. "And I'll bet the same man that cooked up tht gas inspection killed the girl with lavender eyes and also your Mr. Marlin."

"Incredible!" But Sheridan's exclamation was hardly more than a murmur.

"The jury'll find it credible enough," Coggs jeered. "I guess that's all you want of me, ain't it, Inspector? The policeman here can help you handle him, I guess?"

"We can manage," said Higgins. "Go on home. But hang round there. The D. A. may need you. Matters are speeding up."

Sherry did not take his eyes from Coggs until the latter had limped out of the house, then, going to the telephone on Marlin's desk, he dialed a number with lightning speed. Presently he was talking to Adelaide.

"I've only a minute, darling, but I had to tell you first. I've found the right scrap of bronze. We may catch that boat yet!"

Then he handed the instrument to Higgins. "Your turn, Inspector. Get your fingerprint men. I can lead you to some fingerprints of our friend Marlin."

Meanwhile Alby's car was stopping at postoffice after postoffice on the Long Island road which paralleled the rail route to Quapatuuck. At each stop the assistant district attorney got out, leaving a disappointed Joey behind.

When Alby returned to the car, after another stop he studied a map. "Hmm," he murmured. "Cut across to Cove City, Gus," he told the driver.

"I'll take you in with me this time, Joey," Alby said as the car approached the Cove City postoffice.

"Oh, boy!"

They entered through a side door, and were directed to the postmaster's desk. This, though in a large general room, was hidden from the public eye by mail boxes which flanked two grilled windows.

Alby identified himself and, in reply to the postmaster's questioning glance at Joey, explained. "A witness in the case of the girl who died laughing, as the papers call it. I'm hoping you can help me to another witness if not to one of the criminals."

"Me!" exclaimed the postmaster.

Continued Tomorrow.

(Copyright, 1934, for The Constitution.)

AUNT HET

"Jane might as well give up. You can't reform a man if he don't respect you enough to be ashamed o' you seein' his weakness."

(Copyright, 1934, for The Constitution.)

JUST NUTS

JABBY

A lot of movie star's motto is "Marry in haste—repeat at leisure."

Solution of Yesterday's Puzzle.

S	C	R	U	P	L	E		E	S	C	A	P	E	D
C	H	I	L	L	I	A	D		S	C	U	T	A	R
R	E	V	E	N	G	E		T	U	T	E	L	A	R
A	P	E		T	E	N	T	E	R	S		A	S	E
P	E	T	S		R	I	S	E	S		A	V	E	S
E	R	E	C	T		C	A	M		E	V	E	R	T
D	A	R	E	R	S		R	E	N	D	E	R	S	
			P	O	O	R		D	O	W	N			
	R	A	T	T	L	E	R		D	I	G	E	S	T
C	E	R	E	S		L	A	P		N	E	V	E	R
O	V	E	R		C	A	B	O	T		D	O	N	A
M	E	N		L	A	T	I	M	E	R		C	A	D
B	R	O	M	I	N	E		A	N	I	M	A	T	E
A	S	S	U	R	E	R		D	O	N	A	T	E	R
T	E	E	T	E	R	S		E	N	D	L	E	S	S

UNCLE RAY'S CORNER

SEEING THROUGH A TELESCOPE.

During visits which I made this year to Chicago's "Century of Progress," I saw several sights which were not there the first year of the fair.

The speaker sees the person to whom he is talking.

The thing which thrilled me most was a radio telephone of a television type—a telephone into which I spoke while looking at the face of the man to whom I was talking!

By the magic of radio and television combined, I was able to look at the features of a friend who was in another booth about 10 feet away. I could hear him speak, and could see him smile; and he could hear and see me. Not even the best of mirrors would have made it possible for us to see each other; but light waves and sound wives were turned into radio waves, and the final result was sight and sound.

Thus the march of science goes on. I remember the time, only 15 years ago, when a woman was told that music was being sent for miles through the air, without the use of wires. "No!" she exclaimed. "That is impossible!"

It may have seemed impossible then, but today music, human speech and many other sounds travel thousands of miles without the help of wires. Colonel Byrd has talked many a time by radio from a point within range of the south pole; and his words have been answered from North America.

We ride along in an automobile, and as we travel we may hear the news of a football game being played far away.

I talked with Armando Conto, the young engineer who invented the form of telephone television shown at the fair. He was born in Italy, and is now 31 years of age. I found him a pleasant and friendly person, and I felt that I was speaking to a pioneer in a great new industry.

A news dispatch from England not long ago gave words that the British government was testing out a somewhat different type of invention which might make it possible for people to see each other by telephone.

In years gone by, I have written that the day might come when we could talk to friends living in Europe, seeing their faces while we spoke to them. After observing Mr. Conto's invention, I feel even more certain that we shall be able to do that.

(For invention section of your scrapbook.)

If you would like the new leaflet, "Fifty-five Riddles and Answers," send a 3-cent stamped return envelope to me in care of The Atlanta Constitution.

Uncle Ray

(Copyright, 1934, for The Constitution.)

Tomorrow—Guy Fawkes Day.

Use This Coupon to Join the Uncle Ray Scrapbook Club!

To Uncle Ray,
Care of The Atlanta Constitution,
Atlanta, Ga.

Dear Uncle Ray: I want to join the 1934 Uncle Ray Scrapbook Club, and I enclose a stamped envelope carefully addressed to myself. Please send me a Membership Certificate, a leaflet telling how to make a Corner scrapbook of my own, and a printed design to paste on the cover of my scrapbook.

Name .....

Street or R. F. D. .....

City .....**State or Province**.....

IMPORT EXPANSION URGED BY LEADERS

Governor Talmadge To Speak to Trade Body, Ad Club in N. Y. City.

NEW YORK, Oct. 31.—(AP)—Expansion of American imports as a prelude to increased exports was stressed by speakers today at the 21st national foreign trade convention.

Secretary of Commerce Roper urged the need for perspective in foreign trade, saying:

"The day has definitely passed when we may expect to unload our surplus products upon foreign countries without fair consideration of their needs and requirements . . . the policy of 'the good neighbor' in international trade implies a two-way process—in which the buyer and seller both benefit."

C. E. Bingham, chairman of the general importers' code authority, said "the type of exporting to be encouraged should be that which will bring the largest amount of gainful employment to the American people along with reasonable return to American industry.

"The type of importing to be encouraged, wherewith to create the foreign markets for our goods, should be that type of importing which will bring the largest benefit to American consumers and the least disturbance to employment and profits in American domestic industry.

He advocated that unprofitable lines of domestic production be abandoned to import competition, to be replaced by profitable lines of production for export.

Governor Eugene Talmadge, of Georgia, will speak tomorrow on "Why We Must Build Up a Merchant Marine."

Governor Talmadge left Wednesday for New York city, where he is to make two speeches today.

The first will be before the marine conference of the national foreign trade council this morning, and the second before the Advertising Club of New York early in the afternoon.

He will leave New York promptly to go to Anderson, S. C., to be the guest of the Anderson County fair on November 2. He will return to Atlanta from Anderson.

The governor said both his addresses in New York would be broadcast over the radio.

Thomas To Advocate Monetary Reforms

OKLAHOMA CITY, Oct. 31.—(UP)—Three further monetary reforms of revolutionary nature are going to be the big problem of the next congress, possibly blocking all other legislation until they are accomplished, Senator Elmer Thomas, of Oklahoma, said tonight in a statement to the United Press.

Enumerating the measures he will introduce, "and fight for until they are passed," Thomas predicted:

1. The government will take over the Federal Reserve System, purchasing the $187,000,000 federal reserve stock now held by other banks.

2. Further devaluation of the dollar to the legal limit. This would mean removing an additional 10 per cent of the gold content, or cutting the dollar to 11 plus grains of gold.

3. Calling in all of the nine separate kinds of money now in circulation, and issuance of one kind of paper money against the metal, gold and silver reserves.

(Copyright, 1934, by the United Press.)

Dixie Farm Leaders Discuss Cotton Act

WASHINGTON, Oct. 31.—(AP)—Commissioners of agriculture from six southern states held a general discussion of the Bankhead cotton control act today with Chester C. Davis, farm administrator, and Culley A. Cobb, AAA cotton chief.

While no opposition to the measure was expressed, the commissioners asked that something be done to aid small growers who produce only one or two bales of cotton.

Quotas in some instances, it was said, are less than a bale to a farmer.

Georgia was represented at the conference by its present commissioner, G. C. Adams, and by Tom Linder, who will succeed him in January.

Ayres, Ginger Rogers Of Films Will Wed

HOLLYWOOD, Oct. 31.—(AP)—The engagement of Ginger Rogers, vivacious screen actress, and Lew Ayres, screen star, was announced tonight by Mrs. Lela E. Rogers, the actress' mother.

The announcement came after Miss Rogers, whose real name is Virginia Katherine McMath, had repeatedly denied a romance but had proudly displayed to her friends a large diamond ring.

Ayres' full name is Lewis Frederick Ayres.

The marriage will take place November 10 or 11 in a Hollywood church, said Mrs. Rogers, but there will be no honeymoon until both have finished their current pictures.

GOVERNOR'S AID URGES VIRGIN ISLANDS PROBE

WASHINGTON, Oct. 31.—(AP)—A "sweeping, open investigation" of the administration of the Virgin Islands was proposed to congress today by Paul C. Yates, who recently resigned as executive assistant to the islands' governor, Paul M. Pearson.

Yates filed a petition with the chairmen of the senate territories and house insular affairs committees charging the Pearson regime was "wasteful, extravagant, inefficient and tainted with corruption."

TRANSIENT USE HINTED IN LONG VOTE INQUIRY

NEW ORLEANS, Oct. 31.—(AP)—Robert Gomillon, 26-year-old star witness against four ward leaders of the Huey Long political organization charged with buying votes, testified today in criminal district court that unregistered voters were herded out of the government transient bureau here at $1 a head to vote for the victorious Long candidates in the September 11 congressional election.

The Army Store
(DUCKETT, INC.)
79 ALABAMA ST., S. W.
Sporting Goods, Toys, Footballs, Pants, Helmets, Wool Zipper Jackets, Leather Hunting Boots, Men's Work Clothing, Warm Winter Underwear.

MOROLINE
SNOW WHITE PETROLEUM JELLY
5¢ WHY PAY MORE?
GREATER ECONOMY IN THE 10¢ SIZE

Rosendahl Urges Building Of Four Dirigibles by U. S.

Lakehurst Commander Presents Appeal for Federal Support for Lighter-Than-Air Craft.

By GLADSTONE WILLIAMS.

WASHINGTON, Oct. 31.—Visualizing the time when travel between New York and London will be a matter of 36 hours through a combination of present types of airships and airplanes, Lieutenant Commander C. E. Rosendahl, commanding officer of the naval air station at Lakehurst, today laid before the federal aviation commission a comprehensive program for development of lighter-than-air types of aircraft.

Emphasizing the importance of airships from a commercial as well as a military standpoint, Commander Rosendahl told the commission the United States cannot afford to sit by and see other nations develop dirigible trade routes. He was one of a series of witnesses heard by the commission Wednesday in advocacy of a definite government program of airship construction.

Foreign Trade Challenge.

Carl B. Fritsche, president of the Metal Clad Airship Corporation, of Detroit, sounded a warning that government airship construction offers the only means of meeting the challenge of European nations in building super-ocean liners for international commerce.

"We should recognize that value of airships for trade penetration," said Mr. Fritsche, whose company built the world's first successful metal clad airship, the ZMC-2, for the United State navy. "Only through the establishment of world airship services can we recapture our position in the field of commerce and shipping."

Rosendahl, former commander of the Los Angeles and the Akron, who is regarded as America's most experienced airship captain, strongly urged the commission to approve the $17,000,000 lighter-than-air craft development program recently recommended by officials of the department of commerce and the national advisory committee for aeronautics. In addition, he asked favorable consideration of the following proposals:

Rosendahl's Proposals.

Early replacement of the Akron.

Immediate construction of a training airship and modern training equipment.

Recommission of the Los Angeles for flight duty as a training and experimental ship.

Training of both naval and commercial airship personnel.

Building of the most promising airship, in addition to others recommend, in the event new but somewhat radical types of large airships appear on the scene and indicate sufficient promise of development.

Prosecute vigorously an experimental and technical research program for airships.

Provide adequate airship harbors and promote improved weather knowledge for ocean service.

Advantages Cited.

Questioned by Vice Chairman Edward P. Warner, who is in charge of the hearings during the absence of Chairman Clark Howell, Commander Rosendahl enumerated a number of advantages which he said airships held over airplanes, despite the latter's high speed. Among these he included safety, cruising range and load.

Declaring that the greatest need of the airship today is cheap helium, non-inflammable gas, Commander Garland Fulton, of the United States navy, outlined to the commission ways in which the helium situation might be helped. He said estimates of the total known quantity of helium available in the country vary from seven to ten million cubic feet, "or sufficient to take care of 20 airships for the next 50 to 75 years," with new supplies being disclosed from time to time. Part of the helium is going to waste because it is not being extracted from the natural gas, it was said.

PWA Aid Suggested.

Immediate construction of two giant airships through use of PWA funds was strongly urged by Senator Robert W. Bulkley, of Ohio, who appeared during the afternoon session. Anticipating that congress at its next session will be asked to appropriate additional public works funds, he said it would be proper for the aviation commission to incorporate in its report some recommendation for applying the new funds to dirigible construction.

Senator Bulkley, emphasizing the importance of lighter-than-air craft in commercial and national defense program, read letters from Secretary of Commerce Daniel C. Roper and Public Works Administrator Harold L. Ickes to show there is some confusion as to the availability of public works funds for airship construction. Secretary Roper favored such use of PWA funds but Mr. Ickes held they were not available for this purpose now, he said.

"In view of this situation," said Senator Bulkley, "it is important that the federal aviation commission make a recommendation on the subject. The whole situation seems to depend on the action to be taken by the commission."

Helium Price Discussed.

James T. Howington, vice president of the Helium Company of Louisville, Ky., told the commission that large-scale airship operations will make it possible for helium producers to operate at plant capacity with a consequent reduction in price to a point where helium will be more economical than hydrogen.

"Since a lower price of helium than has ever prevailed is a necessary precedent to large-scale commercial airship development, I suggest," said Mr. Howington, "that the entire helium orders of the army and navy be placed with the private producer until commercial operations are sufficient to take plant capacity. This will immediately lower the current price."

He also recommended that export restrictions on helium be removed and the product be allowed to move freely.

John W. Finch, director of the United States bureau of mines, outlined to the commission the part the bureau plays in the development of helium sources of supply.

Palmer Christian, Noted Organist, To Give Recital in Atlanta Tonight

By MOZELLE HORTON.

Palmer Christian, conceded one of the foremost concert organists of the country, is in Atlanta to present an organ recital this evening at the First Baptist church, corner Peachtree and Fourth streets. His concert will be one of the outstanding events of the celebration season of the twentieth anniversary of the Georgia Chapter of the American Guild of Organists, Wilbur Rowand, of Shorter College, present dean.

I happened to find Dr. Christian at the console of the W. W. Orr Memorial organ of the First Baptist church yesterday morning, "paying the price of all good organists" (as he said)—practicing. And I was lucky enough to be able to interrupt his practice without disturbing his disposition.

Mr. Christian's first comments were on the beautiful Pilcher organ on which he was playing. He expressed gratitude for finding it such a flexible, responsive instrument, giving desired results with the minimum effort, which is quite a compliment to any organ. He also described the tone as "unsually lovely and sympathetic."

Mr. Christian is head of the organ department of the University of Michigan, at Ann Arbor, Mich. As he explained, his is really a double title. He is called Professor of Organ and University Organist. He teaches a limited number of artist pupils, and gives weekly organ concerts at the university.

By the way, Mr. Christian will play his entire program this evening from memory, quite an unusual feat for an organist. In discussing this traditional "habit" of his, he modestly said that the reason he preferred playing from memory was that it "saved the trouble of carrying his music around with him." But, in seriousness, he admitted that the real reason he preferred playing from memory was that it gave so much more continuity to his interpretations, left him so much freer to concentrate on registrations, and produced so much deeper and more personal feeling in his playing. He admits that it requires a great deal of time for an organist to memorize complete programs, but declares that the idea that most organists have that it is such a "difficult" feat is in the main imaginary, becoming quite easy with practice and experience. He plays at least 15 of his University of Michigan programs from memory.

PALMER CHRISTIAN.

Dixie Industrial Body To Map Winter Plans

CHATTANOOGA, Tenn., Oct. 31.—(AP)—The executive committee of the Southern States Industrial Council will convene here tomorrow to discuss winter activities, John E. Edgerton, chairman, announced today.

Other members of the council are W. D. Anderson, Macon, Ga.; Donald Comer, Birmingham; S. L. Durham, Louisville, Ky.; H. B. McCormic, Winchester, Va.; J. K. McDowell, Jackson, Miss.; and R. C. Stobo, Birmingham.

AUTO FATALITIES SHOW DROP HERE, FIGURES REVEAL

A reduction in the number of automobile fatalities in Atlanta this year from 1933 was revealed in figures released Wednesday by Jack Strouss, secretary of the Atlanta Motor Club.

Fifty persons have lost their lives inside the city limits thus far this year while 54 died from automobile injuries in 1933 for the same period. Ten persons were killed this month here and nine fatalities were recorded in October of 1933.

Fatal accidents throughout the state show a decrease of seven for October of this year, the Dixie Motor Club announced, 47 fatalities being recorded this year against 54 in October of 1933.

In eight out of ten cases, rural accidents were caused by cars passing on blind hills or curves, it was said.

Five were killed in Atlanta in September of 1933, while four persons died of injuries in September, 1934. Last year three were fatally injured during November.

War Hysteria Rises At French Capital

PARIS, Oct. 31.—(AP)—Grave fears that war preparations may lead to war were expressed today in high quarters.

An important cabinet member in a private conversation recently stated the belief: "France faces a state of war." He said the majority of cabinet members feel this to be true.

Pierre Laval, minister of foreign affairs, skirted the subject in a press conference tonight and said:

"We have slipped back into the Middle Ages. Civilization is going to pot. We must defend it."

The warning which Marshal Henri Petain, minister of war, gave October 19 that France must prepare for a shock and the statement that Germany is becoming formidable voiced the official feeling and caused a general wave of anxiety, especially along the frontier of the Saar Basin.

Hauptmann Invites 'Jafsie' To See Him

FLEMINGTON, N. J., Oct. 31. (AP)—Bruno Richard Hauptmann, through Harry Whitney, chief defense investigator, today extended an invitation to Dr. John F. Condon, Lindbergh intermediary in the ransom negotiations, to visit him again in the Hunterdon county jail so that Jafsie may "prove my innocence."

Whitney quoted Hauptmann as follows:

"Jafsie identified me as the mysterious John to whom he gave the $50,000. He is mistaken and I invite him to come here again and give me a chance to talk more to him and prove my innocence. If he talks to me long enough he can't help seeing that I am not the man he met in St. Raymond's cemetery."

REVIEWING THE SHOWS

Cook Players Arrive In City This Morning

Tomorrow morning the Cook Players, headed by Charles Emerson Cook, noted producer, will arrive in Atlanta to begin rehearsals for the season of repertoire they are to offer at the Erlanger theater this winter, opening on November 12 with that recent New York success, "Her Master's Voice."

"Atlanta is going to have the finest stock company in the history of the American theater," Mr. Cook said over long-distance phone today. "The entire acting personnel has been recruited from among the pick of Broadway talent, and with the latest Broadway hits lined up for production, we will emphatically make good our slogan 'Bringing Broadway to Peachtree.'"

Name of the leading lady has not yet been disclosed, Mr. Cook declaring that he wants to spring a really pleasant surprise upon Atlanta theatergoers. The leading man is Henry Richards, tall, dark and handsome in a he-man fashion. For two years he was with Katherine Cornell in "The Age of Innocence," and for 38 weeks he played with Jane Cowl in "Twelfth Night" and "Art and Mrs. Bottle." He had an important role last season with Miriam Hopkins at the Ethel Barrymore theater in New York in "Jezebel." He played the juvenile lead in Channing Pollock's "The House Beautful," and appeared in this Broadway production when it played the Erlanger a year or two ago.

Rehearsals for the Atlanta production will start immediately. Accompanying the players this morning will be John McKee, who will stage the productions for Mr. Cook, and Howard Bay, scenic artist. Members of the acting personnel to arrive, in addition to Mr. Richards, are Helen Kingsley, Betsy David, Evelyn Varden, Jessical Rogers, Barbara Lumdsen, Robert Baldwin, Joseph Eggenton, Richard Jones, George Taylor Jr. and Francis Swann.

Mr. Richards, by the way, is a southerner. He attended the Universtiy of Alabama and graduated from Birmingham-Southern College. He is a member of Sigma Alpha Epsilon, Omricon Delta Kappa and Kappa Phi Kappa.

Musicians and Dancers Admirers of Hampden

Musicians and dancers are among the greatest admirers of Walter Hampden, who is to be seen in "Macbeth" and "Richelieu," matinee and night, respectively, on Saturday, November 3, at the Erlanger theater.

They realize the kinship that exists between their branches of the arts and Mr. Hampden's acting. Dancers are prone to exclaim at the perfection with which his body and hands express emotions. His movements are always as graceful as their own, be it merely a step he takes or the wave of a hand. In the hundreds of letters he receives—yes, even a Shakespearean actor may receive fan mail—there is always a decided proportion of dancers among the writers.

Musicians find two things among others to admire in Mr. Hampden's stage portrayals, the rhythm of his acting and the music of his reading. Critics never fail to class Mr. Hampden as among the supreme readers of poetry on the stage today. It is the music-like quality with which he steeps, for instance, the famous "to be or not to be" soliloquy in "Hamlet," the organ tones with which he thunders forth the "curse of Rome" in "Richelieu," and the trumpet notes of his defiance to the enemies of Macbeth and King Richard III, that makes those who sing or play his ardent admirers.

Four Mills Brothers At Mosque Tonight

Starting at 9 o'clock tonight and ending at some yet to be decided early morning hour, the Four Mills Brothers, most famous colored entertainers of radio, nightclub and screen, will appear in person at the Shrine mosque ballroom at a dance and program for white patrons only.

Also taking part in the program will be Tiny Bradshaw's Harlem band, which will provide music for dancing and play while the Mills Brothers are taking essential rests between numbers.

The Mills Brothers and the Bradshaw band gave a dance and program for colored at the city auditorium Wednesday night, playing before a crowd that taxed even the great capacity of the auditorium floor.

Tickets for tonight's program and dance may be obtained at Jacobs' mosque drugstore, at Jacobs at Five Points or at Harvey's restaurant as well as at the door.

"The Age of Innocence" At Paramount Today

With Irene Dunne and John Boles in the leading roles, Edith Wharton's famous novel, "The Age of Innocence" starts today at the Paramount theater, as an emotional romance said to be of extraordinary poignance and beauty.

Acclaimed as one of the real classics of American literature, the story treats of the convention-ridden mid-Victorian era and has as its central characters members of the blueblooded society of New York. A best seller in 1920, the novel was awarded the Pulitzer prize that year and received a storm of critical applause. It was later adapted for the stage and enjoyed a brilliant run on Broadway.

As produced by RKO-Radio pictures, the film is said to capture the spirit and beauty of the book authentically, and to bring out in powerful fashion those qualities which have made the story one of the most discussed of the generation.

In settings and costumes, the film is said to be one of striking color and glamor. New York of the period is faithfully pictured in the background, manners and wardrobe. Months of research were involved in the planning of the settings and costumes and in the assembling of the properties. Epecially interesting is the set reproduction of the Metropolitan Museum Art when, as a young institution, its trustees were daringly predicting that some day it "would become a most important agent in developing a taste and knowledge of art in this community."

In faithfully presenting a period and phase of American life as colorful as that shown in "Little Women" and in bringing to life on the screen a fiction classic replete with romance and drama, "The Age of Innocence" is accredited as one of the outstanding productions of the year. Pandro S. Berman, youthful dean of the RKO-Radio studio staff, acted as executive producer. The screen play is by Sara Y. Mason and Victor Heerman, who collaborated on "Little Women."

Theater Programs.

Picture and Stage Shows

CAPITOL—"We're Rich Again," with Edna May Oliver, Reginald Denny, etc., at 11:45, 2:20, 4:55, 7:30 and 10:06. "Footlight Frolics," on stage, at 1:30, 4:05, 6:40 and 9:15. Newsreel and short subjects.

Burlesque

ATLANTA—"Steppin' Out," with Joan Lee, Mary Jane, etc. Matinee at 2:30. Tonight at 8:30.

First-Run Pictures

FOX—"Gift of Gab," with Ruth Etting, Phil Baker, and cast of radio stars, at 1:17, 2:56, 4:35, 6:14, 7:53 and 9:36. Newsreel and short subjects.

LOEW'S GRAND—"Trans-Atlantic Merry-Go-Round," with Jack Benny, Nancy Carroll, etc., at 11:19, 1:21, 3:23, 5:25, 7:27 and 9:29. Newsreel and short subjects.

PARAMOUNT—"Age of Innocence," with John Boles, Irene Dunn, etc. Doors open at 10:40 a. m. Newsreel and short subjects.

RIALTO—"Among the Missing," with Richard Cromwell, Henrietta Crosman, etc., at 11:53, 1:53, 3:53, 5:53, 7:53 and 9:53. Newsreel and short subjects.

Extension Run.

TENTH STREET—"Treasure Island," with Jackie Cooper, Wallace Beery, etc. First show at 2:30.

Second-Run Pictures

ALAMO—"Stingaree," with Richard Dix.
ALPHA—"Secret Sinners," with Sue Carroll.

Neighborhood Theaters

AMERICAN—"Death Takes a Holiday," with Frederic Marsh.
BANKHEAD—"I Got Your Number," with Joan Blondell.
BUCKHEAD—"Kiss and Make Up," with Carey Grant, at 2:45, 4:30, 6:06, 7:52 and 9:37.
COLLEGE PARK—"Black Cat," with Boris Karloff.
DEKALB—"Handy Andy," with Will Rogers.
EMPIRE—"Shoot the Works," with Jack Oakie.
FAIRFAX—"Bull Dog Drummond Strikes Back," with Ronald Colman.
FAIRVIEW—"Mystery Liner."
HILAN—"Many Happy Returns," with Burns and Allen.
KIRKWOOD—"Wild Gold," with Claire Trevor.
LAKEWOOD HEIGHTS—"Let's Be Ritzy," with Lew Ayres.
LIBERTY—"Sucker Money," with Mischo Auer.
MADISON—"Little Miss Marker," with Shirley Temple.
PALACE—"Fashions of 1934," with William Powell.
PONCE DE LEON—"Let's Be Ritzy," with Lew Ayres.
WEST END—"She Loves Me Not," with Bing Crosby.

Colored Theaters

ASHBY—"Belle of the Nineties," with Mae West.
81—"Hell Cat," with Robert Armstrong.
ROYAL—"Grand Canary," with Warner Baxter.
STRAND—"Night of Terror," with Bela Lugosi.

A&P STORE DISPUTE IS NEARING SOLUTION

Executives and Labor Seek Accord With View to Early Reopening.

CLEVELAND, Oct. 31.—(AP)—Hopes of the more than 2,000 former employes of the Great Atlantic & Pacific Tea Company, in Cleveland, for a reopening of its 300 stores and warehouses here brightened tonight as officials of the company and of organized labor studied a proposed plan of settling their differences.

Although neither the company officials in New York, nor the delegation of the Cleveland Federation of Labor in Washington, would say whether the peace plan would be approved, the optimism of the discharged employes mounted.

The company kept some workers engaged in moving merchandise from its warehouses to other cities.

The first of thees shipments was started Monday shortly after the company closed its stores.

While the national labor board in Washington continued its efforts to iron out the controversy between the company and the Cleveland Federation of Labor, another chain of groceries in Cleveland was beset by minor trouble today. Plate glass windows were smashed in six stores of the Fisher Bros. Co.

Union officials said, however, there has been no labor trouble with the Fisher stores, and police investigated possibility the windows were broken by Halloween miscreants.

Representatives of the meat cutters' union, meeting in Cincinnati, announced its proposed state-wide strike in A&P stores would be postponed indefinitely.

Mayor Harry R. Davis, in Cleveland, canceled a scheduled radio broadcast in which he was to have discussed the A&P situation. He said that in view of the prospect for a peaceful settlement, nothing should be done that might prejudice the result.

BARROW'S BROTHER IS HELD AS BANDIT

DALLAS, Texas, Oct. 31.—(UP)—L. C. Barrow, "kid" brother of the notorious Clyde and Buck, gunmen whose lives were ended by police bullets, was under arrest here tonight. Police accused him of leading a youthful bandit gang of ten men and three women in a series of robberies.

L. C. was arrested while his mother, Mrs. Henry Barrow, was appearing in a sideshow in east Texas, and talking on the subject, "Crime Does Not Pay." With Mrs. Barrow on the tour is Mrs. Emma Parker, mother of Bonnie Parker, Clyde Barrow's companion in crime and his companion in death when police ambushed the pair on a lonely Louisiana road last May.

A shotgun and several pistols were found in possession of the youthful gang, officers said.

Gala Opening of Season
ERLANGER Two Times Only
Mat. and Eve., Saturday, Nov. 3
Stage Drama Returns to Atlanta with appearance of
Leading Actor of American Stage
WALTER HAMPDEN
Supported by company of 35, in two of his greatest successes—
Mat. at 2:15. Shakespeare's
MACBETH
Eve. at 8:30. Bulwer Lytton's
RICHELIEU
BOX OFFICE NOW OPEN
Prices: Eve., Orch.—$2.75, $2.20; Mezz.—$2.20; Bal.—$1.65, $1.10; Gal.—55c. Mat., Orches.—$2.20, $1.65; Mezz.—$1.65; Balcony, $1.10; 83c; Gal.—55c.
TAX IS INCLUDED

CAPITOL
SCREEN: Edna May Oliver, Reginald Denny, Billie Burke, Marion Nixon in "WE'RE RICH AGAIN"
STAGE: You'll Enjoy This Treat! "FOOTLIGHT FROLICS" 6-Big Acts Vodvil-8 Girls! Novelties! Stage Band!

RIALTO
Richard Cromwell
Henrietta Crosman
'Among the Missing'

RIALTO
STARTS FRIDAY
THE SUCCESSOR TO "LADY FOR A DAY"!
CAROLE LOMBARD
MAY ROBSON
"LADY BY CHOICE"
A COLUMBIA PICTURE

BROADWAY
HEADED FOR
ATLANTA
THE CHARLES EMERSON COOK PLAYERS
WILL ARRIVE IN ATLANTA TOMORROW AND WILL PRESENT CLARE KUMMER'S DELIGHTFUL COMEDY—
"HER MASTER'S VOICE" AT THE ERLANGER THEATRE
FOR THE WEEK STARTING MON., Nov. 12
MATINEES WED. AND SAT.
MAIL ORDERS NOW FOR SEASON RESERVATIONS
THE ERLANGER THEATRE BOX OFFICE OPENS NEXT MONDAY AT 10 A. M. FOR REGULAR SEAT SALE.

SHE'S GLORIOUS
in the story of the wife who dared to ask herself; "What is fidelity?"
ANN HARDING
THE FOUNTAIN
with
BRIAN AHERNE
PAUL LUKAS
JEAN HERSHOLT

EXTRA!
La Cucaracha
RKO RADIO PICTURE IN GLORIOUS NEW TECHNICOLOR

TOMORROW
NOX
A Lucas & Jenkins Theatre
Last Times Today!
GIFT OF GAB

MILLS BROTHERS
FOUR BOYS AND A GUITAR
AND
TINY BRADSHAW'S
HARLEM ORCHESTRA
Atlanta's Biggest Hallowe'en Dance
SHRINE MOSQUE BALLROOM
TONIGHT
9 P. M. 'TIL ?
Tickets on sale at Jacobs Shrine Mosque Store, Jacobs Five Points Store and Harvey's Restaurant, Luckie Street.
Admission 99c (inc. Tax)

TOGETHER AGAIN!
in Edith Wharton's world-loved story of a rebel heart in our world of hypocrisy.
IRENE DUNNE
JOHN BOLES
With
LIONEL ATWILL
Helen Westley
Laura Hope Crews
Julie Haydon
"The AGE OF INNOCENCE"
NOW PLAYING
Paramount
Direction LUCAS & JENKINS
NRA

TODAY LAST TIMES
JACK BENNY in "TRANSATLANTIC MERRY-GO-ROUND"

THEY KISSED AT GAY MAXIM'S...
and she thought he wanted only her millions!
"THE NIGHT IS ROMANTIC AND I AM ALONE"
Music...haunting and seductive! Gypsy violins sobbing a melody of love! The Girls from Maxim's! Paris! Gay Vienna! Hundreds of ballet beauties! A Symphony Orchestra of 100 pieces! 483 in the cast!
THE MERRY WIDOW
A Metro-Goldwyn-Mayer Picture
DIRECT TO YOU AT POPULAR PRICES
While Broadway packs the famed Astor Theatre at $2 to thrill to the year's glorious spectacle of Youth, Love, Laughter!
LOVE SONGS YOU'LL ADORE:
"Vilia"
"The Merry Widow Waltz"
"Maxims"
"Melody in Maytime"
STARRING
Maurice CHEVALIER
Jeanette MacDONALD
an ERNST LUBITSCH Production
with EDWARD EVERETT HORTON
UNA MERKEL • GEORGE BARBIER
• MINNA GOMBELL •
Loew's GRAND STARTS TOMORROW

COURT POSTPONES TRIAL OF WHITLEY

Case of Contractor Charged With NRA Violations Not Set for November 12.

MACON, Ga., Oct. 31.—(AP)—Trial of John Whitley, LaGrange contractor and prominent figure in inner circles in the Talmadge administration, will not be held during the November term of federal district court, which opens here Monday, it was announced this afternoon by T. Hoyt Davis, United States district attorney.

Trial of Whitley who is charged with violating the NRA construction code in an information containing 72 counts, had been set for November 12.

Davis said a decision to continue the case had been reached because all legal questions in connection with the prosecution of the contractor had been raised at a hearing before Judge Samuel H. Sibley, of the northern district of Georgia, on a petition for injunction to restrain Whitley from continuing to operate in defiance of the construction code.

Judge Sibley granted the injunction and Whitley's attorneys appealed to the fifth circuit court of appeals.

"The question of law to be decided by the court of appeals governs our case," Davis stated. "For that reason it was decided to continue the trial rather than proceed with it under the possibility that a new appeal would be made by Whitley on the same questions involved in the injunction case, in the event of his conviction."

YOU CAN FEEL NO BETTER THAN YOUR STOMACH

Isn't it wonderful how delicious a fried meal tastes? Chops, with gravy . . . fried potatoes . . . tomatoes . . . Mm! Mm! Makes you hungry to think about it.

But oh, how you wish you hadn't eaten it if it hits back a while later with sour, gassy indigestion, heartburn, and you get all out of breath.

It's too bad you let your stomach go until it is excessively acid. That is the cause of most stomach distress such as the hot, lumpy, stuffed-up feeling you get.

You haven't had any real relief because you have not had the new preparation which wipes that acidity out of your system. It is a new one . . . called Placidan . . . which wipes out the acidity, liquefies the undigested lumps of food, and soothes the irritated stomach. Then the vital gastric fluids (which have been destroyed by the acidity) become active again. Immediately your stomach feels free, active, comfortable. And so will you! Drink some water with a teaspoonful of Placidan in it several times during the day, and especially before you retire. Get a three-ounce package of Placidan at any drug store. At the new, lower price, the big package costs very little. It is not laxative. Does not purge the bowels. Contains no sugar.—(adv.)

270 Kinds of Plants Thrive in Georgia Soil

AUGUSTA, Oct. 31.—(AP)—Georgia is second only to Florida in the variety of plant life to be found, Charles N. Elliott, district forester and nature writer, says a study of flor and botany has disclosed. He said 270 different kinds of plants thrive in the state.

MARINE CLUB MEET IS SET FOR SAVANNAH

SAVANNAH, Ga., Oct. 31.—(AP)—Merchant mariners of the country will confer on the shipping situation during the meeting of the Propeller Club of the United States which opens here Thursday.

The merchant marine conference will be held tomorrow with James Craig Peacock, director of the United States Shipping board bureau of the department of commerce.

Speakers on the program include: H. Gerrish Smith, president of the National Council of American Shipbuilders; R. J. Baker, president of the American Steamship Owners' Association; Lachlan MacLeay, executive vice president of the Mississippi Valley Association; George A. Marr, vice president of the Lake Charles Association, and others.

Arthur M. Tode, president of the Propeller Club, came here Sunday to begin preparations for the convention of the organization which lasts through Saturday. The club, an organization which includes marine leaders from over the United States and other countries, first originated in 1922 when the ship subsidy bill was engaging congressional attention.

The U. S. S. Empire State, training ship of the New York State Merchant Marine Academy, has been detailed here for the convention and the United States destroyer, Tillman, also will be here.

DR. COPELAND HOLDS REVIVAL AT CANTON

CANTON, Ga., Oct. 31.—Theodore Copeland, Methodist evangelist from Dallas, is speaking twice daily to large audiences in the revival services he is conducting at the First Methodist church.

Dr. Copeland is one of the leading evangelists of the Methodist church. He was a pastor for many years before he entered the evangelistic work for his denomination 15 years ago. At one time he was pastor of St. Luke's church, in Columbus, and was the conference preacher under Bishop John M. Moore, of the North Georgia conference.

On this visit to Georgia he has held revival meetings at Rossville and at Fayetteville, before beginning the Canton engagement. He will go from here to Fort Worth, Texas, to be the guest of Bishop H. A. Boaz, at the Texas conference.

OWENS NAMED HEAD OF ROME KIWANIANS

ROME, Ga., Oct. 31.—Dean Owens, attorney, was elected president of the Rome Kiwanis Club in the annual election of officers held at the regular weekly luncheon Tuesday. He succeeds Claude Irby, local agent of the N. C. & St. L. railway.

Frank Dodd was elected vice president, Pierce McGhee was re-elected secretary, and John Nelms was re-elected treasurer. Irby was elected trustee. The new board of directors is made up of H. F. Yeargan, W. F. Barron, T. S. Sloan, T. M. Driskill, Hix Sims, Bob Gibson and L. N. Shahan Jr.

LYNCH PROTEST SENT TO CHIEF EXECUTIVE

Guards Could Not Have Prevented Violence, Sholtz Is Told.

TALLAHASSEE, Fla., Oct. 31.—(AP)—The state cabinet was told by Lieutenant Colonel Percy Coombs, of the Florida national guard, today that in his opinion the militia could not have prevented the lynching of Claude Neal, negro, near Marianna, last week.

Meanwhile, to President Roosevelt in Washington came a letter asserting the mob which forcibly took Neal from a Brewton, Ala., jail and brought him to Florida to kill him had violated the federal kidnap law. The letter was signed by Walter Pickens, of the National Association for the Advancement of Colored People.

After listening to Coombs, Governor Dave Sholtz awaited the personal report tomorrow of Sheriff W. F. Chambliss, of Jackson county. The governor said he had received the assurance of Chambliss that county authorities could handle the situation and national guardsmen were not needed.

Coombs was in charge of two militia companies moved into Marianna Saturday, after Neal was lynched Friday night, when civil authorities reported they feared further mob violence.

Coombs told the cabinet he doubted if troops could have found the mob, as it held the negro all day Friday awaiting nightfall, when residents of the area had been invited to "attend the party."

"Even if the mob had been located," the officer said, "it probably would have killed the negro before he could be rescued."

'UNCLE BOB' TALMADGE ATTENDS MASONIC MEET

MACON, Ga., Oct. 31.—(AP)—Robert S. (Uncle Bob) Talmadge, of Eatonton, doorkeeper of the state house of representatives and a former member of the state house, attended the sessions of the grand lodge of Georgia Masons here—celebrating his 50th anniversary as a visitor and member of the grand lodge.

It was in June, 1884, that "Uncle Bob" received his Masonic degrees from the Jasper Lodge No. 50. He now is an honorary member of that lodge and of Ocmulgee Chapter No. 46, Royal Arch Masons. Also, "Uncle Bob" is a charter member of the Yaarab Temple of the Shrine in Atlanta and an honorary member of the Knights Templar of Jackson, known as the Alexus Commander No. 22.

BISHOP AINSWORTH TO MEET WITH ELDERS

MACON, Ga., Oct. 31.—(AP)—Presiding elders of the eight districts in the South Georgia conference of the Methodist Episcopal Church, South, will meet with Bishop W. N. Ainsworth here November 12, two days before the conference opens its annual meeting.

The presiding elders will assist Bishop Ainsworth in outlining the appointments for next year. Twenty-three pastors in the conference have served four or more years in one charge and many of these, as well as others, are expected to be given new assignments.

The ministers who may be changed include three presiding elders, the Rev. Charles M. Meeks, of the Savannah district; the Rev. Leland Moore, of Macon, and the Rev. L. A. Harrell, of Columbus.

Georgia News Told in Brief

Athens to Hear Poet.

ATHENS, Ga., Oct. 31.—(AP)—James Stephens, Irish poet and novelist, will be the first of a list of lecturers to appear at the University of Georgia under the auspices of the Barrow Foundation, George G. Connelly, committee chairman, announced today.

Others who will appear during the year are Stark Young, southern writer; Louis Untermeyer, poet, critic and anthologist, and Padriac Colum, Irish writer.

Baptist Pastor Called.

THOMASVILLE, Ga., Oct. 31.—Rev. Searcy Garrison, young Baptist minister, of Ochlocknee, and son of Rev. J. Gorham Garrison, pastor of the Ochlocknee and Meigs Baptist churches, has been tendered a call to the Arlington Baptist church. He is at present pastor of the Baptist churches at Metcalfe and Barnett's Creek in Thomas county.

Columbus Plans Hangar.

COLUMBUS, Ga., Oct. 31.—(AP)—Bids for the erection of a steel hangar at the municipal airport will be asked next Tuesday, City Manager Marshall Norton reported to the city commission. He hopes to start work on the project within the next 30 days.

Campaign for Y. M. C. A.

COLUMBUS, Ga., Oct. 31.—The finance campaign of the Y. M. C. A. came to a close tonight with good prospects of the goal of $10,000 being reached. While the total raised up until today was approximately $7,500, officials expressed the opinion that the last day would see the collection of the balance needed to reach the goal. No definite figures are available yet.

J. Dupont Kirven, president, was general chairman of the committee for the campaign.

Elks to Initiate Class.

COLUMBUS, Ga., Oct. 31.—The degree team of the Elks' lodge of Albany will come to Columbus next Monday to initiate a class of some 30 candidates into the Columbus lodge, No. 111, B. P. O. E. The Albany team won the prize at the state convention, in Brunswick, for having the best degree team.

Rome to Hear Holt.

ROME, Ga., Oct. 31.—Hamilton Holt, president of Rollins College, Winter Park, Fla., and former editor of the Independent magazine, will address the student bodies of Shorter College and Darlington School for Boys, here, on November 6.

Dr. Holt's subject here will be "An Experiment in Common Sense Education," an outline of educational methods in his college. He will speak at Shorter at chapel exercises and at Darlington during the afternoon.

Military Unit Drills.

THOMASVILLE, Ga., Oct. 31.—The first practice drill of Thomasville's new military unit, the local guard company recently organized here, was held Monday night, the sidewalks of the business section resounding to the tramp of marching feet for the first time in many years.

The men are being drilled by Captain J. K. Harper, First Lieutenant R. D. Carr and Second Lieutenant Roscoe Fleetwood Jr.

Merchant Recovers.

MILLEDGEVILLE, Ga., Oct. 31. J. B. Lawrence, Milledgeville merchant, is recovering from painful injuries received when his car collided with another auto near Fishing creek bridge, in Milledgeville.

Atlantan Named.

ATHENS, Ga., Oct. 31.—(AP)—Marguerite Roddey, of Atlanta, has been elected vice president of the women's student government at the University of Georgia co-ordinate college.

Isabelle Reid, of Madison, was chosen president of the freshman class at the co-ordinate college; Mary Bradley, Fitzgerald, vice president; Frances Yates, Atlanta, secretary, and Charlotte Chapman, Atlanta, treasurer.

An Altstaetter, of Savannah, was named freshman court representative, and Edith Hodgson, of Atlanta, freshman representative on the council.

Cotton Mill Opens.

MACON, Ga., Oct. 31.—(AP)—The Atlantic Cotton mills, which have been closed down for approximately three months, have been reopened, placing 170 persons at work.

Pecan Crop Short.

SPARTA, Ga., Oct. 31.—Although the pecan crop is short in this section, owners of groves are making an effort to get them gathered since frost has fallen on them and they are ripe. Some fine Stuarts and Schleys are grown here and shipped to all parts of the nation. One grower ships in carload lots.

FREDERICA PROPOSED AS SITE FOR PARK

BRUNSWICK, Ga., Oct. 31.—(AP) A proposal for the establishment of a federal park at Frederica, on St. Simons island, and the reconstruction of that former British fortification and village has been made by Major W. L. Harwell, of Brunswick.

Major Harwell's plan calls for obtaining the 30-acre town site of Frederica and rebuilding of the former British settlement. The fort at Frederica was built by General James Oglethorpe, the founder of Georgia, to prevent Spanish invasion of this state.

Major Harwell urged the Young Men's Club of Brunswick to undertake to make the town site a federal park.

CEDARTOWN CITIZEN KILLED IN ACCIDENT

CEDARTOWN, Ga., Oct. 31.—Woffard Holland was killed, Mrs. Essie White critically injured and Wayde Tuck slightly injured in an automobile accident on the Rockmart road, near here, Tuesday. All occupants of the car were from Cedartown. The car went off an embankment.

Mrs. White was taken to a Rome hospital.

State Deaths And Funerals

J. H. McCOY JR.

CEDARTOWN, Ga., Oct. 31.—Funeral services for J. H. McCoy Jr., 25, who was killed Sunday in Atlanta in an automobile accident, were held here Tuesday.

He is survived by his wife; his father, J. H. McCoy Sr.; a brother, Andrew McCoy, and a half-brother, Marvin Watson, all of Cedartown.

Rev. H. H. Sembridge, pastor of the First Baptist church, conducted the funeral services.

MRS. AMANDA JOHNSON.

SPARTA, Ga., Oct. 31.—Funeral services for Mrs. Amanda W. Johnson, 84, were held Tuesday afternoon in the old Stanton burial ground near Devereux. Mrs. Johnson was the widow of C. C. Johnson and made her home in Hancock county until five years ago, when she moved to Macon to live with her son, L. H. Johnson. Mrs. Johnson is survived by three sons, C. B. Johnson, Devereux; E. C. Johnson, Sandersville, and L. H. Johnson, Macon; one daughter, Mrs. John T. Foster, of Culverton; 27 grandchildren and 18 great-grandchildren; two sisters, Mrs. C. E. McMillan and Miss Louise Stanton, of Devereux.

Last year the three sisters held a reunion at the McMillan home, each one of them being past 80 years of age.

GEORGIA MASONS NAME E.D. THOMAS

Atlantan Succeeds Dr. Lunsford as Grandmaster at Macon Convention

MACON, Ga., Oct. 31.—(AP)—Georgia Masons today elected Judge E. D. Thomas, of Fulton (Atlanta) superior court, grandmaster of the Georgia Grand Lodge at the closing session of the two-day meeting.

JUDGE E. D. THOMAS.

Judge Thomas succeeds Dr. Guy Lunsford, of Millen, who had held the office two terms.

The other officers were advanced a station as customary in recent years with E. D. Wells, of Savannah, being selected third grand steward, at the bottom of the list.

The other officers:

Abit Nix, Athens, deputy grand master; Robert McMillen, of Clarkesville, senior grand warden; John L. Travis, of Savannah, junior grand warden; W. M. Sapp, of Dalton, senior grand deacon; J. Wilson Parker, of Fairburn, junior grand deacon; Preston Agee, of Augusta, first grand steward; Zack Arnold, of Fort Gaines, second grand stewart; E. D. Wells, of Savannah, third grand steward, and C. J. Owens, of Newnan, grand tyler.

The appointive officers filled by the grand master:

Dr. Louie D. Newton, of Atlanta, grand chaplain; Rev. M. M. Maxwell, of Covington, associate grand chaplain, and George W. Westmoreland, of Jefferson, grand marshal.

F. C. Jones, of Thomasville, was re-elected grand treasurer and Frank F. Baker, of Macon, grand secretary.

ONE OF FOUR BROTHERS WHO SERVED GREY DIES

MACON, Ga., Nov. 31.—(AP)—J. C. Dumas, the oldest of four living brothers who served in the same Confederate cavalry company during the War Between the States, died here yesterday at the age of 93.

Until his health began to fail several months ago, Mr. Dumas was as erect as the day he rode away to war as a member of Morgan's brigade.

The combined ages of the brothers approximated 340 years. The surviving brothers are J. Sid Dumas, of Hillsboro; Turner Dumas, of Milledgeville, and J. C. Dumas, of Tifton.

HOLC DISCONTINUES AGENCY AT COLUMBUS

COLUMBUS, Ga., Oct. 31.—(AP)—George W. West, special representative of the Home Owners' Loan Corporation in Georgia, said Wednesday the corporation was discontinuing its agency in Columbus as of November 1.

West said the corporation did not have an office in Columbus, but that a local man acted as their agent here to take applications. A decrease in the number of applications received by the corporation each month in Georgia was given by West as the reason for discontinuance of the agency. He said applications from Georgia home owners had dropped from about 500 a month to from 150 to 200 a month.

The HOLC still has a county attorney and county appraiser at Columbus who work on a commission basis. West said they would also accept applications.

BIBB COUNTY GIRL WINS CHICAGO TRIP

MACON, Oct. 31.—(AP)—Miss Eugenia Baker, of Bibb county, has been awarded a trip to the national 4-H Club congress in Chicago, November 30, for having the best club work record of any Georgia girl.

Miss Baker will participate in a contest at the national meeting to determine the winner of a $400 scholarship to college next fall. She has been a 4-H Club member for six years and during that time has carried on projects in livestock, clothing, health and nutrition, home improvement and year-round garden.

THOMAS S. M'KEY, 92, PASSES AT VALDOSTA

VALDOSTA, Ga., Oct. 31.—(AP)—Thomas Sylvester McKey, 92, former Lowndes county commissioner and one of the oldest residents of this section, died today at his home here.

An extensive property holder, Mr. McKey took an active interest in the affairs of the community and saw Valdosta develop from a small village into one of the larger towns of south Georgia.

During his administration as county commissioner he supervised construction of the Lowndes county courthouse.

Survivors include his wife, three sons, T. H. McKey, J. D. McKey, W. C. McKey, and two daughters, Mrs. H. Y. Tillman and Mrs. Clyde West.

A. M. E. CONFERENCE IS HELD AT CLAXTON

CLAXTON, Ga., Oct. 31.—The twenty-first session of the Augusta conference of the A. M. E. church convened in annual session in Bethel A. M. E. church here today, Bishop W. A. Fountain, presiding. The conference love feast was observed by the ministers and delegates and was conducted by Revs. R. Lee, W. O. Evans, H. C. Wicker, W. G. Nelson, J. W. English. The annual sermon was preached by Rev. D. S. Sanders, Augusta.

The holy communion was administered by the presiding elders of the conference, Bishop Fountain, celebrant.

The bishop in his annual address stressed the religious zeal in Methodism.

A local program of welcome to the bishop and delegates was given Tuesday night by the representatives of the religious and civic organizations of the city. Dr. M. A. Shaw, pastor of the M. E. Church, South; Dr. M. D. Short, pastor of the Baptist church, white, and Dr. Cale represented the mayor of the city in extending the welcome to the city.

The conference was organized as follows: Secretaries, L. B. Harris, M. H. Morris, R. Lee; marshals, H. C. Wicker, A. Jones, M. H. Pierce; on church periodicals, Drs. J. C. Lawrence, D. S. Sanders, C. D. Thornton, W. G. Nelson. Representatives of other conferences were introduced here today. They were Revs. G. H. Dunn, M. T. Robinson, J. H. Bryan, I. J. Johnson, D. W. Stephens, F. M. Johnson, C. H. Demmings, J. F. Rodgers, J. D. Jaudon, C. P. Hobbs, G. H. Stokes.

Dr. J. A. Hadley was named Dispatch news reporter; C. A. Wingfield, W. O. P. Sherman, Davis Norris to the secular press news.

The conference evangelistic services were held Wednesday night, the sermons being by Dr. B. W. Jones, presiding elder Brunswick district conference.

COMMITTEEMEN PLAN FOR RIVER MEETING

COLUMBUS, Ga., Oct. 31.—(AP)—A committee of Columbus and Atlanta citizens is making a tour of cities in the Chattahoochee valley in an effort to create interest in a meeting here November 8 to promote development of the Chattahoochee river.

A permanent organization to promote canalization of the river from Atlanta to the Gulf of Mexico is expected to be formed by delegates from surrounding cities at the meeting here.

J. Ralston Cargill, of Columbus, president of the Chattahoochee Valley and Gulf Association, and W. A. Dupree, P. E. Clark and W. N. Pendleton, all of Atlanta, are included in the committee making the tour of the Chattahoochee valley cities.

DALTON MAN KILLED ON RAILROAD TRACK

DALTON, Ga., Oct. 31.—(AP)—J. J. Goswick, 49, Whitfield county farmer, was instantly killed this afternoon when he jumped from the path of a Southern railway freight train directly in the path of the Dixie Flyer, crack N., C. & St. L. railroad passenger train.

A coroner's jury reported that Goswick was walking toward Dalton within sight of the city on the Southern railway tracks when the freight train rounded a curve. He jumped onto the adjoining N., C. & St. L. track and the Flyer, going in the same direction, but much faster than the freight, struck him.

He is survived by his wife and seven children.

AND NOW.....

Another Great Day of Bargain-Giving

In Our BARGAIN BASEMENT

Today!

Clearance Of Floor Samples, Trade-Ins and Re-built Items

Cong. Rugs
$2.22
50c Weekly
6 x 9 Congoleum Rugs. Have been used — choice of block or floral patterns. Some look like new.

Axminster Rugs
99c
Charge It!
Odd lot of forty-eight-inch scatter rugs. Reconditioned and cleaned. Act quick.

Window Shades
66c
Cash & Carry
Beautiful — new 36-inch by 6-ft. Window Shades in a new shade of ecru. Should sell for much more, but today only 66c.

Iron Beds
$2.22
Charge It!
Iron Beds finished in brown enamel. Reconditioned. Come early. Save! One of a kind.

Kitchen Cabinet
$17.77
$1 Weekly
Clearance of refinished and reconditioned Kitchen Cabinets in choice of enamel finish. One of a kind—hurry!

Coal Range
$28.88
$1 Delivers
Large six-eye coal and wood range. Reconditioned. Limited number to go. A rare value

2 and 3-Pc. Living Room Suites
$29.99
Terms: $1.00 Cash, $1.00 Weekly
Two and three-piece Living Room Suites, in genuine tapestry or velour, slashed as never before. Slightly soiled, reconditioned—Sofa, Club Chair and button-back Chair. You will never see such a bargain as this again! Come early!

Handy Oil Heater. Can hardly tell from new..... $6.66
Enamel Decorated Triple Mirror Dressing Table.... $7.77
Lounge Chairs. Have been cleaned. All one of a kind. $9.99
Baby Crib complete with mattress. Refinished. Hurry for yours $9.99
Twin Studio Couch complete with three Pillows.. $10.10
2-Piece Cane Back Mahogany Living Room Suite. Rebuilt $11.11
LANE Cedar Chest. Refinished. You'll appreciate this value $12.22

3-Piece Bedroom Suites
$39.99
Terms: $1.00 Cash, $1.00 Weekly
These values can't last long—Full size Bed, Chest and Vanity, similar to illustration. Walnut finish. Refinished. One of a kind. You must be early to get yours. First come, first served.

Breakfast Suite
$9.95
$1 Weekly
Five-piece breakfast suites — refinished in enamel decorated — drop-leaf table and four chairs.

Radios
$39.99
$1 Delivers
Clearance of Sample and Demonstrator Radios. Famous makes. Cabinet and portables. Huge savings.

HAVERTY furniture COMPANY
Corner Edgewood Ave. and Pryor Street
(Just a Few Steps From 5 Points)

ANNOUNCEMENT

Section 5 (a) "In order to provide local mutual thrift institutions in which people may invest their funds and in order to provide for the financing of homes, the Board is authorized, under such rules and regulations as it may prescribe, to provide for the organization, incorporation, examination, operation and regulation of associations to be known as 'Federal Savings and Loan Associations,' and to issue charters therefor, giving primary consideration to the best practices of local mutual thrift and home financing institutions in the United States." (Act pertaining to Federal Savings and Loan Associations passed by the Congress of the United States, and signed by President Roosevelt, June 13, 1933.)

FEDERAL HOME LOAN BANK SYSTEM MEMBER

First Mutual Building & Loan Association is pleased to announce to its shareholders and to the citizens of this community its acceptance of a Federal charter pursuant to the provisions of the above Act, under the name and style of First Federal Savings and Loan Association of Atlanta.

With a record of over ten years of service to the people of this community we can now offer the added protection which is afforded by the sponsorship and supervision of the United States government.

FIRST FEDERAL SAVINGS AND LOAN ASSOCIATION OF ATLANTA

23 AUBURN AVENUE, N. E. WAL. 7524

Rugs Rugs Rugs!

Only $1.00 CASH $1.00 Weekly

Genuine Hook Rugs are expensive—everybody knows that! And these rugs—exact reproductions of famous museum pieces, should by right be more expensive than the ordinary hook rug—but Haverty offers them during this sale at a special price and on special terms.

HAVERTY furniture COMPANY
Corner Edgewood Ave. and Pryor Street
(Just a Few Steps From 5 Points)

P. E. O. Sisterhood To Be Formed Here

A group of members of the P. E. O. Sisterhood met on Monday at the home of Mrs. Ray Spangler on Claire drive and plans were discussed looking toward the organization of a chapter in Atlanta. P. E. O. is a sisterhood of over 50,000 women, which was formed in 1869.

There are chapters in almost every state in the union, in Canada and the Hawaiian islands. The outstanding work of the organization is a student loan fund which is used to help worthy girls through college. Other interests of P. E. O. are Cottey College, at Nevada, Mo., and Memorial library at Mount Pleasant, Iowa, where the Sisterhood was founded.

This will be the first P. E. O. chapter in Georgia, when the plans develop to form the chapter. Present were Mrs. George L. Brower, from Iowa; Mrs. C. E. Ewing, North Carolina; Mrs. Gilmer G. Weston, Washington; Mrs. Guy A. Moore, Idaho; Mrs. J. W. Harlan, Illinois; Mrs. Richard H. Peters, Nebraska; Mrs. H. R. Albion, South Dakota; Mrs. Ray Spangler, Iowa; Mrs. Clara Meyers, Iowa; Mrs. Fuller-Smith, California. Others in Atlanta who have ever been P. E. O. members and are interested, but who have not been reached, are requested to call Mrs. R. H. Peters, at 394 Seventh street, N. E., Vernon 2583.

Dr. and Mrs. Duncan Plan Dinner Party.

Dr. and Mrs. John B. Duncan have planned a dinner party for Tuesday evening, November 6, at their home on Bolling road, in Garden Hills, their guests to be a group of the younger social contingents and their escorts. Sharing honors will be their guest, Miss Upshaw Jones, of Oklahoma City, Okla.; Miss Mary Goodman, of Shelbyville, Ky., who arrives today to visit Mr. and Mrs. Seth Mellen, and a trio of debutantes, Misses Frances Haven, Lamar Peschau and Frances North.

Another party planned for a popular debutante is the luncheon at which Miss Elizabeth Richardson will be hostess on Friday, November 16, in compliment to Miss Ellen Rhodes, debutante daughter of Dr. and Mrs. C. A. Rhodes.

Mrs. Lyman Sherwood Johnson will give a bridge-tea November 6 at the home of her parents, Mr. and Mrs. Walter Scott Askew, honoring her debutante sister, Miss Marie Askew. Mrs. Carlton Mobely will entertain at a bridge-luncheon December 12, at her home on Peachtree road for Miss Askew. Mrs. Lucian York will give a bridge-luncheon, the date to be announced later. Miss Ida Thomas will also give a luncheon honoring Miss Askew, and Mrs. John Mullins will give a tea in December. Mrs. E. T. Booth will entertain at a tea for Miss Askew.

Spanish Program Given at Y. W. C. A.

The Y. W. C. A. will present a cosmopolitan atmosphere Thursday when Mrs. Richard Battle discusses "Persian Literature and Theaters" at her morning and evening classes, and the Business Girls' League begins world fellowship studies by having a Spanish program and supper. Miss Lillian Grimson, of Buenos Aires, will be guest speaker, describing the life and customs of business girls in South America. Miss Grimson is an Agnes Scott exchange student.

Further Spanish flavor will be added to the program by Miss Helen Kilpatrick and Miss Norma Lee Thaup, who will dance the Argentine tango, and Spanish songs by Westbrook Conservatory pupils. The menu committee is planning Spanish dishes for this occasion.

In addition to her discussion of Persian literature and theaters at her 10:30 and 6:30 Y. W. C. A. classes, Mrs. Richard Battle will give a running account of current happenings and bring members up-to-date conversationally. These classes are open to the public and the Y. W. C. A. invites anyone interested to join.

Play at N. A. P. S.

The senior class of the North Avenue Presbyterian school will present a three-act original play on Friday, November 2, at 2:30 and 8 o'clock in the school auditorium. The play is a mock opera, "Ah-Eat-Her," based on the story of the opera "Aida," and is the first of a series to be presented by the high school classes in order to raise money for the annual.

The cast is made up of the entire senior class, with Miss Virginia Hollis in the role of Aida and Miss Jean Howell as Radames. Miss Marjorie Jameson is directing the play. The admission is 20 cents in the afternoon and 35 cents in the evening. The public is invited.

Miss Josephine Wilkins Elected President of State Women Voters

MISS JOSEPHINE WILKINS.

Miss Josephine Wilkins was elected president of Georgia League of Women Voters, at the annual meeting held on Wednesday in the auditorium of the Piedmont hotel. She succeeds Mrs. Wellington Stevenson who served the league during the past six years, and closes her administration with a record of splendid achievements accomplished for the statewide organization.

Mrs. Leonard Haas, of Atlanta; Mrs. John Morris, of Athens; Mrs. E. M. Bailey, of Acworth; Mrs. Evelyn McGehee, of Columbus, and Mrs. R. H. Hankinson, of McDonough, were elected to the board of directors. Important resolutions passed by the convention included that the legislative committee ask co-operation to secure the ratification of child labor amendment; to secure trained workers to supervise the wise use of leisure by supplying books, parks and playgrounds; to do away with the Ellis health law by substituting a statewide health law controlled by the state board of health.

Congressman Robert Ramspeck addressed the assembly at luncheon and declared in reply to a statement made recently by David Lawrence, that the Roosevelt administration is not as politically-minded as were the administrations of Harding and Hoover. Mrs. A. M. Roan, director of the third region National League of Women Voters, made an interesting address during luncheon.

Miss Wilkins Accepts.

Miss Wilkins is one of the most prominent women in Georgia, who long has been identified with this important group of women. Her youth, her beauty, her sparkling personality, and her remarkable gift for making friends are only a few of her accomplishments. Miss Wilkins possesses remarkable leadership and the executive ability to develop and promote the splendid movements launched by the league.

In accepting her high office for a two-year term, Miss Wilkins declared that the League of Women Voters is a national organization whose sole purpose is an intelligent approach to government, through the acquisition and dissemination of non-partisan information, and through the co-operative support of progressive measures.

"Such an organization takes on new meaning in this period of confusion, when the tendency towards dictatorship is more the rule than the exception and we in the United States seek to prove that our form of self-government is flexible enough to effect such changes as we may want through the orderly process of the ballot," said the new president.

"In launching the new administration of the league in Georgia, we carry on a movement that was begun with the first efforts to enfranchise women," declared Miss Wilkins. "When it was evident that the suffrage amendment would be adopted, the National League of Women Voters was organized for the non-partisan political education of the suddenly enfranchised half of the population. The organization has grown to be a fact-finding group serving both men and women.

"It is my belief that the success of the league, a highly specialized organization appealing only to a certain type of mind, will always be measured by its ability to throw the spotlight of attention and to co-operate with larger less specialized groups in effecting results.

"Under the incoming administration, we shall lay special emphasis on reaching more effectively the three large groups of women: the home; the business and professional women, including the large teaching force; and the colleges. We shall also endeavor to greatly extend our avenues for the dissemination of information, and our co-operation with other groups in support of certain major improvements," concluded Miss Wilkins.

Convention Adjourns.

The convention adjourned after the luncheon session at the Piedmont hotel, and two vice presidents, secretary, and auditor will be chosen from the board of directors. Other members composing the board will be chairmen of committees to be appointed by Miss Wilkins. Retiring officers are Mrs. Wellington Stevenson, of Decatur; Mrs. Charles Davis, of Columbus; Mrs. J. H. Downey, of Gainesville; Mrs. W. A. Ozmer, of Decatur, and Mrs. Sandy Carter, of Toccoa.

Miss Jones Weds R. Ligon Johnson.

HAVANA, Cuba, Oct. 31.—Mrs. Ulysses Grant Jones announces the marriage of her daughter, Miss Blanche Lindle Jones, to Robert Ligon Johnson, of New York, on Thursday, October 25, in Havana.

The bride, who is a striking brunette, is a charming and cultured young woman. Mr. Johnson, a prominent attorney, is the son of the late Mr. and Mrs. Richard Allen Johnson, of Atlanta, Ga. Major Graham Johnson is the bridegroom's only brother, and he is the grandson of the late Governor Ligon, of Alabama.

For Mrs. McMullin.

Mrs. Leonard S. Johnson entertained at a miscellaneous shower at her home on Crumley street on Wednesday afternoon in compliment to Mrs. Peyton McMullin, of Jonesboro, a recent bride, who before her marriage was Miss Gladys Stamps, of Atlanta. Black and orange decorations were carried out in every detail of the artistic arrangements. Mrs. McMullin was a former nurse at Atlanta hospital.

Invited to meet the honor guest were Mesdames Thomas H. Hancock, George Guess, Inez Parker, Katie Estes, Pauline Yarbray, Elizabeth Logan, Jim Duckett, Pearl Orr, Pauline Cook, Misses Maymie Acheson, Helen Stamps, Annabelle Washington, Katie Campbell, Bessie Peek, Mary Brown, Betty Brown, Josephine Parker and Cassie Hammond.

Football Dance.

Of interest to the social contingent will be the Friday night football dances at the Georgian ballroom in the Biltmore hotel.

Among those invited are Misses Lufred Brooks, Amelia La Hatte, Libby Banks, Betty Greene, Ruth Ward, Sue Miller, Aurelia Speer, Betty Fugitt, Marion Fugitt, Edith Fugitt, Hazel Read, Elsie Ferguson, Mary Ferguson, Dot Love, Charlotte Woodall, Joyce Bragge, Dot Paul, Mildred Hindman, Myrtle Adams, Betty Schaeffer, Louise Love, Elizabeth Allen, Johnny Wilson, Virginia Randolph, Rae Aycock, Dorothy Hazlerig, Iris Kerlin, Kathryn Williams, Elizabeth Williams, Mary Brooks, Nell Scott Earthman, Mary Cowan, Marge Rainey, Betty Sams, Sarah Williams, Virginia Terrell, Miriam Morgan, Dorothy Blackshear, Elizabeth Gillebeau, Sara Cooker, Frankie Burns, Evelyn Ballenger, Madolyn Wrigley, Allene Brown and Mrs. Billy Owens.

Educational Classes.

Mrs. Henry Bauer, chairman of the adult education classes of the Temple Sisterhood, announces a meeting Monday, November 5, at the Temple House on Peachtree road. Dr. Ralph Wagar, professor of psychology at Emory University, will lecture on "Religion in a Changing World." The meeting is open to the public at 11 o'clock.

Tech Newnan Club Gives Dance Friday

The Newman Club of Georgia Tech will hold its annual fall dance at the Druid Hills Golf Club, on Friday evening, November 2, from 9 till 1 o'clock.

The Newman Club is one of the most popular among college organizations and its active membership is composed of E. V. McMahon, president; R. J. Martin, vice president; C. K. Bautz, secretary; C. C. Covucci, treasurer; F. D. Kalkhurst, historian; Miss Helen Crocy, corresponding secretary; Rev. Father Leo Ziebarth, S. M., chaplain; Professor Hugh A. Leech, faculty advisor; Misses Mary Cornely, Ann McGarry, Sarah Brosnan, Clare McDonaugh, Ellen O'Donnell and M. A. Arsuage, W. Beaudry, J. N. Black, W. F. Bosky, M. J. Dabney, A. A. de Almar, J. J. Dolan, C. D. D'Onofrio, K. B. Fisher, F. J. Gillespie, H. M. Grieco, B. F. Gruters, V. J. Hurley, L. S. Kaniecki, I. L. Lamar, H. V. Lamberti, J. Lacker, J. McMahon, J. W. Meehan, A. J. York, Gene Murphy, Thomas Flynn and Raphael A. Zoeller.

Dr. and Mrs. M. L. Brittain, Dr. and Mrs. W. V. Skiles, Dean and Mrs. Floyd Field, Rev. Father Ziebarth, Professor and Mrs. Hugh Leech, Mr. and Mrs. R. J. Martin, Mr. and Mrs Arthur Connelly and Mr. and Mrs. T. J. Bautz will act as chaperons.

Personals

Mr. and Mrs. T. E. Hollingsworth announce the birth of a daughter on Thursday, October 25, at the Emory University hospital, who has been named Anne. Mrs. Hollingsworth is the former Miss Blanche Haslam, of Piedmont, Ala. The baby is the granddaughter of Mr. and Mrs. L. A. Hollingsworth, of Atlanta, and of Mr. and Mrs. George P. Haslam, of Piedmont.

***

Mr. and Mrs. E. E. McCray, of Kendallville, Ind., and their daughter, Miss Sarah McCray, who have been admired guests of Mr. and Mrs. Paul Miller at their home in the Biltmore apartment, will leave today by motor for Cambridge, Mass., to attend the Princeton-Harvard football game to be played on Saturday. They will be listed among the spectators attending the Yale-Georgia game and will spend several weeks in New York city before returning to Kendallville.

***

Mrs. L. D. T. Quimby, of Baltimore, Md., is visiting her sister, Mrs. M. H. Margeson, at her home on Currier street.

***

Mrs. W. C. Jarnagin, of Douglaston, L. I., is visiting her sister, Mrs. Alonzo Richardson.

***

Mrs. Lucille Foster McMillen, of Washington, D. C.; A. Leeds, of Boston, Mass.; Mr. and Mrs. F. B. Waters, of Norfolk, Va.; Robert L. Brown, of Chicago, Ill.; Frederick P. Reynolds Jr., of Bronxville, N. Y.; M. C. King, of Atlanta; H. M. Wilcox, of New York city; J. J. Unger, of New York city; Ralph M. Stauffen, of Monclair, N. J.; Dr. and Mrs. C. L. Pennington, of Macon, Ga.; L. W. Cooney, of Cleveland, Ohio; Joseph A. Lee, of New York city; Robert C. Wilson Jr., of New York city; T. F. Flanagan, of New York city; H. H. Clutia, of Glen Ridge, N. J.; D. W. Thornbugh, of Chicago, Ill.; J. F. Byrne, of New York city, are at the Biltmore.

***

Mr. and Mrs. James D. Henry have returned from New York city.

***

Mrs. Robert F. Moore and her sister, Miss Ellen Palmer, are at the Barbizon-Plaza in New York.

***

Mrs. O. E. Etheridge continues ill at St. Joseph's infirmary.

***

Miss Elizabeth Thompson is spending the week at the Cloister at Sea Island Beach.

***

Mrs. Blewelt Lee has returned from Asheville, N. C., where she spent the past week at Grove Park Inn.

***

Miss Jessie M. Candlish is at the Dodge hotel in Washington, D. C.

***

Mr. and Mrs. Bernard P. Canty announce the birth of a daughter, Jane Sewell, on October 26, at St. Joseph's infirmary. Mrs. Canty is the former Miss Thelma Sewell, of Atlanta.

***

Mr. and Mrs. Carter Dalton, Miss Caroline Dalton and Mr. and Mrs. Alvion Millis, of High Point, N. C., will arrive Friday to visit Mr. and Mrs. Gordon Burnett at their home on Peachtree road.

***

Rev. and Mrs. Paul Best have moved into their new home at Rocky Mount, Va. They recently returned from their wedding trip through Tennessee and Kentucky. Mrs. Best is the former Miss Frances Justi, of Atlanta, daughter of Mr. and Mrs. C. R. Justi.

***

Miss Mattie Kate Bagley, department president, and Mrs. R. H. McNulty, department secretary of the American Legion Auxiliaries, both of Americus, attended the dinner given last evening at the Capital City Club, honoring Mrs. Frank Belgrano, wife of the American Legion commander. They also attended the tea given Tuesday at the home of Mrs. Scott Candler in Decatur, and the Halloween party at Hospital No. 48 Tuesday evening.

SOCIETY EVENTS

THURSDAY, NOVEMBER 1.

Mrs. Edgar Dunlap will entertain at luncheon honoring Misses Rena Candler and Mary Spalding Bean, debutantes.

Mrs. Clarence Haverty will be hostess at tea honoring Miss Lucia Smith, debutante, and Mrs. J. P. Allen Jr., recent bride.

Palmer Christian will give an organ recital, sponsored by the Georgian Chapter of the American Guild of Organists, at the First Baptist church at 8 o'clock.

Miss Sarah Frances Wilkerson will entertain at a bridge-tea this afternoon at her home on Eleventh street, in honor of Miss Sarah Bare, bride-elect.

Mrs. Spratt Castles entertains at a luncheon at her home on Exeter road in Avondale Estates for the members of the Avalon Club.

Venetian Society at the University System of Georgia Evening school, will give a dance this evening at the Candler hotel in Decatur.

W. M. S. of Grace Methodist church sponsors a cooking school at 10 o'clock at the church.

Glennwood P.-T. A. will hold a cooking school at Decatur Girls' High school.

Fidelis class of Sylvan Hills Baptist church will celebrate its third birthday this evening at the home of Mrs. J. M. Woodall, 848 Dill avenue, S. W.

Mrs W. E. Mitchell and Miss Hilda Mitchell entertain at a tea and shower at their home on Yorkshire road, honoring Miss Ada Smith, bride-elect.

Hadassah Committee Honored at Tea.

Mrs. Floyd Brandes and Mrs. Harry Mattel, co-chairmen of Senior Hadassah ball tickets entertained their committee at tea in the home of Mrs. Brandes. Tickets were distributed and it was announced that a well-known orchestra will play at the annual ball to be held on Tuesday, November 13, at the Shrine mosque. The proceeds of the ball will be used for Hadassah medical organization, which carries on a perpetual medical and educational campaign against tropical disease, tracoma, infant mortality and for pre-natal and post-natal care.

After a short business session, tea was served from a beautifully appointed table, overlaid by a mosaic and lace cloth. Multicolored garden flowers filled a silver bowl and white burning tapers were placed in silver candlesticks. Mrs. M. B. Copeloff and Mrs. Sidney Rose poured tea.

Those present included Mesdames F. Brandes, H. Mattell, S. E. Levy, J. Srochi, H. Axelrod, O. Spector, S. Rose, R. M. Travis, I. Goldstein, O. Orkin, G. Chait, J. Isenberg, M. B. Copeloff, S. Mendel, S. A. Goldberg, A. Adair, L. Rittenbaum, J. Silver, A. Cohen, B. F. Shainker, I. Zion, M. Mendel, I. Blumenthal, L. J. Levitas, I. M. Weinstein, A. M. Greenblatt, D. N. Meyer.

Linwood Garden Club Holds Meeting.

Mrs. A. N. Anderson was hostess to the Linwood Garden Club recently at her home on Williams Mill road. The members enjoyed an informal flower show which was judged and discussed in detail as to the merits and faults of each entry by Mrs. Logan Thomson. There were many attractive arrangements for living room, dining and breakfast room centerpieces, miniatures and specimen plants.

Ribbons were awarded to Mesdames W. M. Leppard, C. A. Moye, H. M. Gammage, E. L. Bishop, A. N. Anderson, R. H. Lowndes and Ralph McClelland. The attendance prize, a dozen pansy plants, was won by Mrs. H. M. Gammage.

Fourteen members and two guests, Mrs. W. M. Leppard Sr. and Mrs. Logan Thomson enjoyed the luncheon served by the hostess.

Friendship Class.

The Friendship class of Georgia Avenue Presbyterian church will have a "What Have You?" party Friday from 3 to 10 o'clock in the basement of the church. Homemade cakes, pies, candy, sandwiches, wieners and drinks will be sold.

Dr. Roberts Speaks.

An interested group of mothers heard Dr. Hines Roberts on Tuesday in the auditorium of Emory hospital. This is one of a series of lectures on the care of infants and children, sponsored by the woman's auxiliary and given by members of the faculty of the school of medicine.

Dr. Roberts' subjects were foods and the digestive tract; the general and chemical nature of food; the digestive tract at birth; the infant's first foods; subsequent additions; dietary habits.

To Give Dinner.

Mrs. Annis W. Phillips will be hostess at a dinner this evening at her home on Columbia avenue. Mrs. La Vare Johnson, Miss Martha Persons, and Miss Mamie Louise Pitts will assist the hostess in entertaining.

In the Spotlight! One Day Only Values—

RICH'S THRIFT THURSDAY

Models in the Tea Room today, 12 to 2.

39c-49c Hand-made
Filet and Irish Crochet Laces
yd. 25c
Beautiful patterns in edges and insertions for dresses, lingerie, bed and table linen. 3-4 to 2-in. wide.
Art Needlework
Second Floor

54-in. up to 2.50
Dress, Coat and Suit Woolens
yd. 88c
Plaids and lightweight woolens for dresses, tweeds for suits, coats, smart weaves and colors.
3 to 5-yd. lengths, and full bolts.
Woolens
Second Floor

Tots' Reg. 3.98
Four-Piece Zephyr Sets
2.98
Sweater, leggings, cap and mittens of zephyr in white, pink, blue, French blue. 1 to 3 years.
Infants, Tots
Third Floor

An Overwhelming Success is Repeated by Request

Stunning furred Coats
24.00
real 29.50 and 39.50 values

We hadn't intended repeating this marvelous buy! But so many women have asked for them . . . that we rushed another group through . . . so that Thursday we could flash that winning price, 24.00, again! You'll know instantly that they were never made to sell so low.
Coat Salon
Third Floor

Annual November REDUCTIONS

THE PROMENADE
Tailored simplicity . . . in fine suede . . . banded with stitched patent leather . . . applied in criss-cross lines . . . four-eyelet Oxford . . . suited to daytime occasions. $6.85

THE CASINO
Suede in formal mood . . . stitching for smart contrast . . . cut-out . . . a decorative bow-knot for interest . . . becoming step-in type . . . for your Fall gowns. $7.65

November, again. Opportunity again! For again we offer the traditional reductions on Hanan Shoes! At all times these shoes are fairly and reasonably priced. But, at this special season, it is our policy to offer reductions on these fair prices, because of special inventory and stock-taking conditions. And smart New Yorkers make a habit of filling their shoe needs at HANAN at this time!

HANAN
NEW YORK PARIS NICE LONDON
170 Peachtree St., N. W.

A Sterling Tea Service

Rich in Character and Beauty --Yet Priced Only
$125 for five pieces

Note the graceful lines, the absolute symmetry, the true proportion, the careful execution of detail and finish in this sterling tea set. Women of the south have recognized that it is an exceptional value at $125—and accordingly we have kept the manufacturer busy supplying the demand.

The Heavy Plated Tray Is $32.

Maier & Berkele INC.
JEWELERS TO THE SOUTH SINCE 1887
111 PEACHTREE

JO JO WHITE.

Attention, Baseball Fans!

today at 3:30 P. M. in Rich's Young Atlantan Shop

Jo Jo White
famous Centerfielder of Detroit

will talk about the World Series . . . about Medwick's famous slide into Owen at third . . . the Dean Boys and Schoolboy Rowe! This is an extraordinary privilege . . . be here early.

YOUNG ATLANTAN SHOP
SECOND FLOOR

RICH'S

McPherson Chapel Guild Gives Colorful Costume Ball at Post

FORT McPHERSON, Oct. 31—Myriad of black cats, witches and grinning pumpkin faces adorned the Officers' Club when the Ladies of the Chapel Guild entertained on Wednesday evening at a costume ball. Golden pumpkins veiled the lights and the walls were festooned with black cats and witches. Corn stalks guarded the wide fire place and autumn leaves banked the mantel. A rustic well with an oaken bucket holding cider attracted interest and the decorations were unique in detail.

Mrs. Robert O. Van Horn is president of the guild and Mrs. Lorenzo Gasser is the vice president. Mrs. William Henry Noble was general chairman of the entertainment and she was assisted by Mesdames Walter Fullarton Macklin, Crump Garvin, Mark Brunson and Henry W. Robinson. The proceeds of the affair will be used to complete the purchase of the organ recently installed in the post chapel.

Colorful costumes chosen by the guests vied for interest. Mrs. Macklin and her daughter, Mrs. Thomas Brennen, of Texas, were gowned as twins of the kindergarten age. They wore red and white checked gingham with red socks and black low heel slippers. Huge red taffeta ribbons were caught in their brunet tresses. Major Macklin appeared as a farmer in overalls, tattered straw hat with a corn cob pipe.

Mrs. Robinson was an attractive figure as a Chinese maiden, her becoming Mandarin costume featuring a pale lavender tint ornamented with flowers. Captain Robinson was attired as a Chinaman in dark clothes and a satin cap with a long tailed queue. Miss Barbara Robinson was a graceful Spanish dancer in a white shawl gay with crimson flowers and a rose tucked in her hair. Miss Dorothy Brewer, of Auburn, Ala., who is visiting Captain and Mrs. Robinson, wore flannel slacks, a sweater and cap while a cigaret dangled from her lips in her role as a hobo.

Mrs. Brunson was a dainty Pierrette in a pink tulle gown with ruffs at her neck and wrists. Mrs. John R. Chester wore a straw shirt and leis as a Hula girl and Captain Chester represented Tarzan wearing a leopard skin. Mrs. C. C. Fenn in a bright hued gown trimmed with tinny mirrors was a graceful dancing girl from Bombay.

Captain Theodore Sledge represented a blind beggar with tattered clothes, patches on his eyes and a battered tin cup bearing a sign begging pennies for the organ fund. Mrs. Joseph L. Aman chose a costume featuring green and red representing autumn. A huge autumn leaf formed a cap and acorn earrings completed her costume. Captain Aman was a Spaniard with dark trousers, purple bolero and crimson sash.

Captain Thomas H. Ramsey and Mrs. Ramsey represented gypsys. Mrs. Ramsey being attired in a gypsy maiden in colorful gown and Captain Ramsey a gypsy chief. Mrs. William Burbank charmingly depicted a gay Pierrette in a balck and white costume and Lieutenant Burbank chose a clown suit of red and white completed with a ruff of red and white.

Miss Fleming To Fete Miss Lucia Smith

Listed among the entertainments planned for the holiday season honoring attractive members of the debutante coterie is the luncheon to be given by Miss Ellen Fleming on Monday, December 31, at the Druid Hills Golf Club, honoring Miss Lucia Smith, lovely member of the Debutante Club.

Assembling to meet the honor guest will be a group of the Debutante Club including a number of close friends of Miss Smith. Miss Fleming, who is attending the Florida Woman's College at Tallahassee, will return on December 21 for the holidays and will be an interesting addition to the ranks of the younger contingent.

Fulton County Medical Auxiliary Meets Nov. 2.

The meeting of the Woman's Auxiliary to the Fulton County Medical Society will be held at 10:30 o'clock Friday morning, November 2, at the Georgia Power Company on Marietta street. The meeting will be featured by a lecture and a demonstration on home lighting. Mrs. H. H. Askew, president of the auxiliary, will preside over the important business session and urges a full attendance of members.

Parliamentary Law Class.

Mrs. Baron Asher, chairman of education for the Atlanta section, National Council of Jewish Women, calls attention to the opening meeting of the class in parliamentary law on Friday, November 2, at 10:30 o'clock at the Standard Club. The classes will be conducted by Mrs. Howard McCall, parliamentarian of the State Federation of Women's Clubs.

Mr. and Mrs. Harris To Be Feted at Tea.

Mr. and Mrs. P. Wilburn Smith will be hosts at tea Saturday at their home on Peachtree street, honoring Mr. and Mrs. James J. Harris, whose marriage was a recent event of interest. Mrs. Harris is the former Miss Angelia Morrison, of Charlotte, North Carolina.

Assisting Mr. and Mrs. Smith in entertaining will be their sister, Miss Susan Hippey.

Group No. 4 To Meet.

Group No. 4 of the Atlanta Wesleyan alumnae will meet Saturday, November 3, at 3 o'clock at the home of Mrs. Marvin Roberts at 14 East Shadowlawn avenue. The paper for the month, "Folk Plays," will be given by Miss Frances Wooten, and will be the second of a series of studies in American drama.

Kirkwood P.-T. A.

The Kirkwood P.-T. A. will sponsor the play, "Krazy Kapers," and a fashion revue at the Kirkwood school auditorium, Friday evening, November 2. Admission is 10 and 15 cents.

Friendly Counsel

By CAROLINE CHATFIELD

Problems of general interest submitted by readers will be discussed in this column. Correspondence invited. Your name held in confidence. Write Miss Chatfield, care The Atlanta Constitution.

Dear Miss Chatfield: My brother and his wife, having no children of their own, adopted a foundling. Don't tell me that inheritance isn't the deciding factor in the life of any child. This little one has had the most careful upbringing but in spite of all that has been done for her she has guttersnipe proclivities. Now here is the trouble: I don't like my little girl to play with her but I know that eventually when my attitude becomes known to my brother and his wife they will be resentful toward me and what has been a close and affectionate relationship will be shattered. What am I to do, separate the children and lose the affection of my family, or run the risk of my little girl's being contaminated?

MRS. F. L. H.

Answer: Isn't there a golden mean between these two courses? Cannot you manage to be present when the little adopted cousin comes to play with your little girl? In this way you can form an intelligent opinion of the child's mental and moral capacity and at the same time protect your daughter from any evil influences. It frequently happens that an outsider can do more for a child than her own parents, particularly if they are love-blinded and indulgent to a high degree. It is altogether possible that you may be able to redirect the course of the little one's mind and straighten her out while she is yet young. Even those who veer toward inheritance as the deciding factor in life allow something to environment and acknowledge that bad tendencies can be held in check or modified.

The presence of grown people presiding over their play necessarily has a restraining influence on children. There will be no danger of your daughter's being contaminated so long as you are chaperoning.

Family fusses and feuds are always tragic. The time comes when the call of the blood is the strongest voice we hear. At all the crucial instances in our lives we need our blood kin and when for any reason they cannot come to us, or we go to them, sorrow is intensified or joy diminished. Always keep this thought before you when you are tempted to take any position that might separate you from brothers or sisters.

CAROLINE CHATFIELD.

WE'VE NEVER STOPPED MAKING THEM BETTER

Our company introduced the *original* Corn Flakes 28 years ago. If you tried them then, you remember how delicious that new flavor of toasted corn tasted.

But if we had been satisfied with them as they were, Kellogg's Corn Flakes would never have become the world's largest-selling ready-to-eat cereal. Year by year we found new methods of manufacture to improve the flavor, and to make the flakes crisper, more appetizing.

Today, as always, Kellogg's Corn Flakes are the best made. Their tempting goodness and fresh crispness can't be successfully imitated. No other corn flakes have the *heat-sealed* WAXTITE inner wrapper that keeps Kellogg's oven-fresh and flavor-perfect.

When you eat this nourishing, economical food, remember that the Kellogg Company has developed a huge new market for farm products. Grains, milk, fruit and honey to the amount of many millions of dollars are consumed annually with Kellogg Cereals.

When substitutes are offered, it is seldom in a spirit of service. Buy Kellogg's and be sure of quality.

W. K. Kellogg OF BATTLE CREEK

Washable
WALLPAPER

See the newest washable patterns—prices no higher than ordinary kinds

"Write or ask for free wallpaper portfolio"

F. J. COOLEDGE & SONS

Display Rooms—6 N. Forsyth and 239 Peachtree

SAMPLE BOOKS AT ALL OF OUR BRANCHES

Mrs. L. G. Hardman Honors Daughter In Commerce, Ga.

COMMERCE, Ga., Oct. 31.—Listed among interesting parties marking the calender on Halloween was the tea given by Mrs. Lamartine G. Hardman at her home in Commerce, complimenting her daughter, Mrs. Lamartine G. Hardman Jr., formerly Miss Dorothy Shell, of Bainbridge, Ga. Mrs. Hardman received her guests wearing a handsome gown of fuchsia velvet with a shoulder spray of gardenias, and Mrs. Hardman Jr. wore a becoming gown of midnight blue velvet with shoulder bouquet of gardenias.

Jane Cowl dahlias were arranged in the living room. The tea table was covered with a handsome cloth of imported lace and centered with a silver bowl of pink roses and yellow snapdragons. Yellow tapers were places in silver candelabra. Mrs. C. J. Hood and Mrs. T. C. Hardman presided at the tea table.

Pink dahlias adorned the music room and in the solarium golden yellow chrysanthemums were arranged in tall urns. Miss Emma Griffin Hardman, Mesdames G. T. Jones, J. B. Hardman, W. C. Burns, A. B. Deadwyler, H. C. Williamson, A. A. Rogers and H. O. Williford assisted in receiving. A program of music was rendered during the reception hours by a group of close friends of the hostess, the guest artists including Mrs. W. N. Harden, Mrs. O. E. Shankle, Lewis Wood, Mrs. T. C. Hardman Jr. and Miss Ruby Reed, of Beaumont, Texas.

WOMEN'S MEETINGS

THURSDAY, NOVEMBER 1.

Cherokee Garden Club meets at 10 o'clock at the home of Mrs. Sherwood Hurt at 1 Collier road.

Bi-weekly French class meets at Emory University at 4 o'clock in Room 103 of the theology building.

The international relations study group of the Atlanta branch of the American Association of University Women meets at 10 o'clock at the Y. W. C. A.

Mrs. J. M. Dawson, of Waco, Texas, will teach a mission study book at the Central Baptist church, corner Mitchell and Washington streets, to the third, fourth and fifth districts of the B. W. M. U. of the Atlanta association, at 10 o'clock.

The Kentucky Club will have an all-day sewing at the home of Mrs Walter T. Jameson, 951 Ponce de Leon avenue, N. E.

The Whitefoord Garden Club meets at the home of Mrs. Carl Cannon, 14 Screven avenue, N. E.

The class in international relations sponsored by the League of Women Voters, led by Mrs. Robert Church Jr., meets at the Y. W. C. A. at 10:30 o'clock.

Woman's Missionary Society of the Grant Park Christian church meets at the church at 2:30 o'clock.

Woman's Auxiliary of St. John's church of College Park meets at 3 o'clock at the parish house.

Board of the Peachtree Temple Sisterhood meets at 10:15 o'clock at the Temple House.

Girl Scout Troop No. 9 meets at the cathedral at 3:30 o'clock.

The executive board of the Home Makers' class of the Moreland Avenue Baptist church meets at 2:30 o'clock in the classroom.

The Woman's Relief Corps, G. A. R., meets at 2:30 o'clock at the home of Mrs. E. Stewart, 620 Kennesaw avenue, N E.

Lakewood Chapter No. 162, O. E. S., meets this evening at 7:30 o'clock in Masonic temple, Lakewood Heights.

Grant Park Chapter No. 178, O. E. S., meets this evening at 7:30 o'clock in the Grant Park Masonic temple, 464 Cherokee avenue, S E.

The Atlanta Truth Center holds its evening class at the Open Door at 8 o'clock.

St. Cecilia study class meets at 1200 Peachtree street, N. E., at 11 o'clock.

Camp Fire Guardians' Association meets at 3:15 o'clock at the Camp Fire headquarters at Davison-Paxon's.

The officers of the Young Matrons' class, Moreland Avenue Baptist church, will meet at the home of Mrs. J. P. Wall at 2:30 o'clock.

Reviewers of Atlanta will have Dr. Katherine Manion, of Port Huron, Mich., supreme medical examiner, as a visitor at 2:30 o'clock in W. B. A. clubrooms, 70 Houston street.

The Alfred H. Colquitt U. D. C. chapter meets in the Georgia Power clubrooms at 11 o'clock.

Chairmen of the fifth district of Georgia Federation meet at 10 o'clock at the Y. W. C. A., 37 Auburn avenue.

Miss Lillian Grimson speaks on "The Spanish Business Girl" at Business Girls' League, meeting at th. Y. W. C. A., 37 Auburn avenue, at 6 o'clock.

"Persian Literature and Theaters" will be discussed by Mrs. Richard Battle at her Y. W. C. A. current events classes, 10:30 and 6:30 o'clock, 37 Auburn avenue.

E. Rivers kindergarten mothers will meet at 11 o'clock in the school auditorium with Mrs. Alex King Jr. in charge of the program.

The Atlanta Psychoanalytical Society will meet at 8 o'clock this evening at the home of Dr. Samuel Kahn, 929 North Highland avenue, N. E.

Social News of Varied Interest

On Saturday evening at their "log cabin" on Stone mountain highway, Judge and Mrs. Ralph McClelland entertained the members of the Charlotte Kemper class of the Druid Hills Presbyterian church. The occasion was a steak fry, and over 50 members of the class and men of the church were present. After the meal, the guests were entertained with games.

A Halloween wiener roast was given at the picturesque Monroe Landscape Gardens by the Bowie Bible class of the St. Luke's Episcopal church on Saturday evening. Among those present were: Misses Martha Spear, Eleanor Jones, Jean Chalmers, Muriam Murat, Florence Millar, Mathilde Thansou, Frances Bowie, Eleanor Whitsun, Faith Forster, Eileen Kiser, Emma Forster, John Bowie, Bobbie Fowler, and Harold Jackson, Norville Abrams, Everett Bishop, Nick Pagones, Ralph Kirkpatrick, Walter Corry, Norton Rogers, Bill Sparrow, John Transou Jr., J. W. Morris, Mr. and Mrs. W. I. Monroe and children, Billy and Evelyn, Mr. and Mrs. George Heiner, Mr. and Mrs. George Hilliard, Mr. and Mrs. Carlos Wilson, Mr. and Mrs. John Transou, Mr. and Mrs. James Y. Wilson, Mr. and Mrs. Charles S. Transou and Mr. and Mrs. Abrams.

Miss Alice Upshaw was hostess at a Halloween party Wednesday evening at her home at 1450 Sylvan road, S. W. Games were enjoyed and prizes given. Among those present were: Misses Eleanor Webb, Ruth Sane, Mary Catherine McClung, Dorothy Joiner, Frances Malone, Virginia Ragsdale, Christine Thompson, Anita Eppinger, Billy and George Malone and Alice Upshaw.

An interesting affair of Wednesday evening was the Halloween costume dance of the Circolo Italiano which took place at Corowanna lodge. Among the out-of-town members present were Mr. and Mrs. Charles Conterio and daughter, Natalena, from Athens. The officers of the Circolo Italiano are D. Porreca, president; A. M. Fornara, vice president, and Paul B. Cefalu, secretary and treasurer.

The Gayety Club opened Tuesday evening with a Halloween masquerade party at Margaret Bryan's studio. Benton E. Gaines was master of ceremonies. Prize for the prettiest costume was made by Miss Ruth Stafford. The club has not yet selected its headquarters but application for membership can be made by calling Miss Cobbie Randall, director of the club, at Walnut 2980.

Miss Josephine Beales honored Mrs. Lee Gerald Williams, a recent bride, at a surprise luncheon and miscellaneous shower Saturday, at Davison-Paxon's tea room. Covers were placed for Mesdames W. S. Bateman, E. W. McCain, Frank McMillan, Margaret Boggus, Misses Sara Slaughter, Louise Jones, Ailene Kenerson, Virginia Mitchell, Josephine Beales and Mrs. Williams.

Mr. and Mrs. L. E. Wilson, whose marriage was recently solemnized are being honored at a series of social affairs. Mr. and Mrs. Phillip Sanders were hosts on Saturday, honoring the bridal couple at their Ponce de Leon avenue residence. Mrs. Wilson was the former Miss Virginia Templeman. Miss Elizabeth Jones entertained on Tuesday at a luncheon for Mrs. Wilson at the Frances Virginia tea room. Gay favors marked the covers for the guests. Invited to meet the honor guest were Mesdames Rowena Atkinson, T. H. Smith, Charles Templeman and Misses Mary Williamson and Dorothy Parson.

Household Arts

By ALICE BROOKS

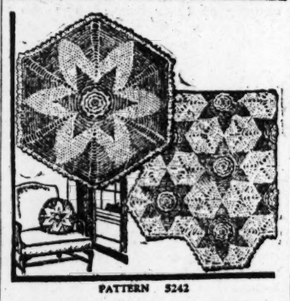

PATTERN 5242

MATCH PILLOW TO CROCHETED SPREAD.
Pattern 5242.

Here is a lovely star design crocheted in two colors that is available only in this Alice Brooks pattern. The medallion of the spread is the same design as the pillow except that the crocheting is continued for a number of inches for the pillow. If you want the pillow for a living room, you can use two colors of dark cotton or a wool of finer weight. The design is a simple one to crochet, the darker part being a close stitch and the white a lacy one. The center is finished with an Irish crochet rose that adds much interest to both pillow and spread.

In pattern 5242 you will find complete instructions for crocheting the pillow and bedspread; material requirements; illustrations of the articles and of all stitches needed, and color suggestions.

To obtain this pattern send 10 cents to Household Arts Department, The Constitution, Atlanta, Ga.

Lillian Mae Patterns

AN "EASY-TO-GET-INTO" CHIC JUMPER FROCK.
Pattern 2059.

This beautifully simple little dress depends on its long shoulder straps, criss-crossing in the back like brother's overalls with important buttons where they join the bodice, to make it a little "different" from the usual thing in jumper frocks. The smart front panel of the skirt opens into jaunty inverted pleats so that Mary will have plenty of freedom when she has to run to school in the morning—but the dress is so very easy to slip into she really should have plenty of time to walk sedately. The pretty blouse can be worn by itself with another skirt. Plaid velveteen or jersey or checked gingham would be suitable fabrics.

Pattern 2059 is suitable in sizes 6, 8, 10, 12 and 14. Size 10 takes 1 1-4 yards 54-inch fabric and 1 1-8 yards 36-inch contrasting. Illustrated step-by-step sewing instructions included.

Send 15 cents for this Lillian Mae pattern. Write plainly name, address and style number. Be sure to state size.

Order your winter pattern book. Order it now. The new Lillian Mae models are stunning, and so easy to make! Designs for all ages and all occasions. Price of book 15 cents.

Address orders to Lillian Mae Pattern Department, The Constitution, Atlanta, Ga.

PROF. SEIBERT NAMED REGENTS' SECRETARY

Professor L. R. Seibert, of Atlanta, an instructor in the Evening School of Commerce, Wednesday was named secretary to the board of regents. The

PROF. L. R. SEIBERT.

selection was made at a meeting of a special committee of the board appointed to select a secretary to succeed Andrew J. Kingery, of Summit, who resigned to run for his old post of clerk of the house of representatives.

Professor Seibert is 37 years of age and a native of Quitman. He has been connected with the University System for 14 years. Prior to the establishment of the Evening School of Commerce he was an instructor at Georgia Tech's school of commerce.

The new secretary was sponsored by Governor Eugene Talmadge and Chancellor Philip Weltner.

His confirmation by the full board is expected to take place next week. It is assured, as the committee which selected him Wednesday comprises a majority of the board.

HALE IS NOW MANAGER OF FIDELITY MUTUAL

W. Stanton Hale, of Atlanta, who has been appointed manager for the Fidelity Mutual Life Insurance Company of Philadelphia, will take charge of the local office today. A new and larger suite of offices has been taken in the Rhodes-Haverty building at Peachtree-Forsyth-Williams streets.

The new Fidelity manager is a native Georgians and well known in insurance circles throughout the state. In September, 1923, he entered the life insurance business as a salesman. Here his record was far above average from the beginning. In May of 1928 he became superintendent of agents for H. M. Willet & Son, who, at that time, were general agents of the Penn Mutual in Atlanta. On April 1, 1929, the Messrs. Willet resigned as general agents of the Penn Mutual and Mr. Hale was named as their successor.

In February of 1932 Mr. Hale was transferred to New York city by the Penn Mutual, where he became assistant general agent in one of his company's largest agencies. In April of this year Mr. Hale satisfied a growing desire to return to Atlanta and again establish his home. He has been associate general agent of the Penn Mutual in Atlanta since that time. B. F. Fraser Jr. will continue with the Atlanta agency as associate manager.

Mr. Hale lives on Rumson road, Garden Hills. He is a member of the Capital City Club and a past master of the Malta Lodge, F. & A. M.

GENERAL G. S. PRIOR IS HOST TO DEACONS

General G. S. Prior, 87, reputed to be the oldest member of the First Baptist church, entertained the board of deacons, of which he is vice chairman, at a turkey dinner, followed by a business meeting at his home, 357 Ponce de Leon avenue, Wednesday night.

General Prior joined the First Baptist church in 1873. He was elected deacon 39 years ago and recently was elected deacon emeritus. He is the only person in his church ever to have this honor.

He is commander of Camp No. 159, Confederate Veterans. He entered the Confederate army at the age of 17 and fought throughout the war.

CAPT. HOLCOMBE SEEKS POLICE RELIEF POSITION

Captain A. J. Holcombe, of the Atlanta police department, announced Wednesday his candidacy for secretary and treasurer of the Atlanta Police Relief Association.

Captain Holcombe has been president of the association for the last two years, having been elected in 1933 and re-elected in 1934. At the present time there are about a dozen candidates in the race.

Concert Takes Place In Marietta, Ga., On November 2

MARIETTA, Ga., Oct. 31.—Lillian Bennett, contralto soloist, of New York and Marietta, and Pricilla Loemaker, well-known celloist of Atlanta, will appear in recital Friday evening, November 2, at 8 o'clock at Oakridge, the home of Miss Bennett on Polk street under the auspices of Fielding-Lewis Chapter D. A. R., of Marietta. They will be accompanied by Miss Eda Bartholomew, a popular pianist of Atlanta.

Members of the Marietta Golf Club will hold a husband-and-wife tournament Saturday afternoon, November 3, at the Marietta Golf Club, followed by dinner at the clubhouse. About 50 will participate in the game and a turkey will be given as first prize.

Mesdames Otis Brumby and Tom M. Brumby will entertain the Shakespeare class of Marietta on Thursday afternoon, November 1, at the home of the former on Cherokee street.

Mrs. Herbert Hague was hostess to the Wednesday contract bridge club Wednesday morning, followed by luncheon, at her suburban home, Ridgecrest. A group of visiting guests was included.

Mrs. C. P. Kennedy entertained at an afternoon tea Tuesday at her home on Whitlock avenue, honoring her visitor, Mrs. William B. Chapman, of Pittsburgh, Pa. Included with Mrs. Chapman were Mesdames George Montgomery, Morgan McNeel Sr., Edward Hunt, T. M. Brumby, Will Neal, J. T. Anderson, Horace Field, W. B. Tate, Herbert Hague and Lewis Turner.

Mrs. Arthur Williams was hostess at luncheon Tuesday at her home on Church street, having as guests her contract bridge club. Covers were laid for Mesdames William Hart Sibley, Charlie DeFoor, George Thomas, Leon Blair, Arthur Crowe, Morgan McNeel Jr. and Joseph S. Raine.

Members of the faculty and the pupils of the Marietta High school sponsored a benefit carnival Friday evening at the high school auditorium. Prizes for the most attractive costumes were awarded to Misses Howard Perkinson and Nell Tumlin and Miss Mary Shaw was crowned "queen of the carnival."

Mrs. Morgan McNeel Jr., entertained a group of small boys at luncheon Sunday at her home on Freyer drive in honor of the birthday of her son, Harry McNeel. Those included were Walter Keenan, Dan Blair, Bobby Keith, John Shea, Stanton Read Jr., and Morgan McNeel III.

Mrs. D. C. Cole has returned from a month's visit to her daughter, Mrs. Phil McNany, in Fort Wayne, Ind. En route Mrs. Cole visited Mrs. David Shepherd in Sewanee, Tenn.

Mr. and Mrs. E. G. Buchanon have returned from their wedding trip and are visiting the latter's mother, Mrs. Lucy Gilbert, on Cherokee street, before going to their home in Macon, Georgia.

SOUP KITCHEN PLANNED FOR ATLANTA'S NEEDY

A "soup kitchen" to feed the needy probably will be re-established in Atlanta beginning January 1, when the city and county will take over the care of unemployables.

A joint public relations committee, created last year by the county and city to care for the unemployed when it was thought the government was not to render this service, will in all likelihood handle all relief affairs in Atlanta and Fulton county, Mayor Key said Wednesday.

Styles by Annette

THIS SEASON YOU MUST HAVE —BLOUSE! SKIRT!

"Jaunty" are today's patterns. This blouse and skirt is adaptable to many figures.

The blouse shows a very smart round yoke arrangement, shirtwaist-type collar and interesting new sleeves in three-quarter length. There are numberless materials suitable for its development as novelty wool crepes, plaided taffeta, tie silks, metal threaded wool jersey, crepe silk, crepe satin, etc. This blouse style No. 902 comes in sizes 14, 16, 18 years, 36, 38 and 40 inches bust. Size 16 requires 2 yards of 39-inch material with 1-4 yard of 3 1-2-inch ribbon for bow.

The smart looking sports skirt with buttons down the front has a plait for walking. Carry it out in checked or plaided tweeds of angora finish, homespun woolen in stripes or checks or monotone woolen. Skirt pattern No. 688 comes in sizes 26, 28, 30, 32 and 34 inches waist. Size 28 requires 2 1-8 yards of 35-inch material.

Loads of smart changes can be worked out with a separate skirt and blouses and make your wardrobe look really larger than it is.

Each pattern costs 15 cents.

The Guide to Chic.

You can have a very smart wardrobe at little expense of time and effort—our attractive fall and winter book of fashions is just bulging with ideas that you can turn into chic wearable clothes. Send for your copy today.

Price of book 15 cents.

Price of patern 15 cents.

Mail orders to Annette Pattern Department, The Constitution, Atlanta,

NANCY PAGE

Here's a Scarf For An Old Dress But Not an Old Lady

By FLORENCE La GANKE.

Perhaps it was the rich color of the velveteen that was shown on the shop's counters, perhaps it was the hint of chill in the air or perhaps it was the large number of women that Nancy saw who were wearing scarves. At any rate, she decided to make a scarf or two. They would make nice Christmas gifts and might well be tucked away in her Christmas gift box.

She decided to make one scarf in deep rich blue and chartreuse. While she was getting the material she selected two other colors for a similar scarf. The colors chosen for this one were red and black. And then for a different type of scarf she selected olive green.

The dimensions for both scarves are given in the direction leaflet which you may obtain by sending for it, following the instructions given at the end of this column.

Take the one which uses two colors. By following the drawing you can see that one half is cut 17 inches long and either 22 or 36 inches wide. The other half is cut exactly the same. Then the pieces are joined. Next they are slanted in as shown in the leaflet. This gives the more slender part that fits around the neck. After this slanting has been done the side seems are sewed and the material seamed at one end. Then the scarf is turned to the right side and the open ends are blind-stitched together. A loop of the darker colored material is sewed on the dark half and the scarf is done.

The second scarf calls for a square of material cut 18 1-2 inches on all four sides. It is folded into a triangle as shown. Before being sewed a doubled strip of velveteen, one and one-half inches wide after doubling, is inserted. When the sewing in is completed the doubled strip is slashed as shown in the direction leaflet to make a double fringe. Then the scarf is knotted about the neck. Nancy considered making the scarf of only one thickness of velveteen turning back a hem on the two short sides, making the hem one and one-half inches deep and then slashing this as shown.

The direction leaflet for making "Velveteen Scarves" may be obtained by sending 3 cents and a self-addressed, stamped envelope to Nancy Page in care of The Atlanta Constitution.

Culbertson on Contract

By ELY CULBERTSON,
World's Champion Player and Greatest Card Analyst.

Forsaking Overtricks.

"And you call yourself a good player!" said a voluble onlooker after watching the South player on the hand below make exactly three no-trump. "Five-odd is an absolute lay-down, and you brilliantly managed to find the play to make two under par."

South did not bother to answer, quite properly feeling that the kibitzer was beyond help. The line of play which South adopted on the hand, which admittedly made him lose two tricks that he would not ordinarily have lost, is one that would be chosen by any half-way sane player. The primary consideration should always be the fulfillment of the contract; overtricks should be disregarded if their development risks loss of contract.

North, dealer.
East and West vulnerable.

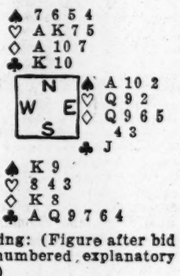

The bidding: (Figure after bid refers to numbered explanatory paragraph.)

North	East	South	West
1♡	Pass	2NT(1)	Pass
3NT	Pass	Pass	Pass

1—South of course should have responded with two clubs, and North would then probably have been the eventual declarer at three no-trump. However, South was one of those players bitten with the no-trump complex.

West's opening lead was the spade three, which East won with the ace, returning the ten. South perforce won the trick with the king. Counting his tricks, he saw that he had one sure spade trick, two diamond tricks, two heart tricks and three club tricks—only eight in all. One more trick would insure the fulfillment of the contract, and the best hope of obtaining it lay in the club suit. South realized immediately that if the club suit broke 3-2 or even if the club Jack dropped on the first round, six club tricks would be certain. However, if the club suit did not break and the West player held four to the jack, he would eventually be able to get one trick, and if the opening lead was away from five spades, three more spade tricks would be taken and the contract defeated.

South decided to make a sure thing safety play! At trick 3 he led a low club from his hand and finessed the ten in dummy. This play by South guaranteed the fulfillment of the contract of three no-trump against any possible division. If the club ten in dummy won the trick, four club tricks would now be guaranteed and probably six. If the club ten lost to the club jack and the East player had a spade to return, west could naturally have only two left, and three-odd would again be assured since South's clubs would now be solid. If the West player held five spades originally, East of course, after winning with the club jack, would have no way of putting his partner in. All in all, South's play was foolproof. It guaranteed the fulfillment of a game, no matter how the cards were divided, and furthermore would only sacrifice overtricks less than one-half of the time.

Actually in this particular instance South's play was a losing one. East won with the jack but had a spade left to return, and the defense was thus able to take four tricks. However, the play did assure South of game against any distribution.

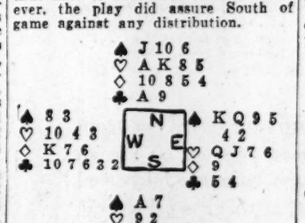

TOMORROW'S HAND.

North, dealer.
Neither side vulnerable.
This hand will be discussed in tomorrow's article.

Mr. Culbertson will be very glad to answer questions on bridge. Please inclose a stamped (3-cent), self-addressed envelope and address your question to Ely Culbertson, in care of The Atlanta Constitution.

(Copyright, 1934, for The Constitution.)

McAdoo Son's Wife Will Seek Divorce

NEW YORK, Oct. 31.—(AP)—The Daily News says Mrs. William Gibbs McAdoo Jr. will file suit for divorce against the son of the California senator when she returns from a trip to England in December.

"We have settled everything amicably," the paper quoted her. It said she would sue in California on grounds of desertion and incompatability.

McAdoo, an airplane salesman, was reported by the News to be in Washington. Mrs. McAdoo will sail for her native London, November 19.

U. S. TO CONTINUE USE OF ARTISTS UNDER NEW PLANS

WASHINGTON, Oct. 31.—(AP)—The close relationship between the country's artists and the public, which existed under the public works of art divisions of CWA, will be continued in part by a new plan for decorating public buildings.

American artists will be given a chance to compete for work on 40 postoffices and courthouses now under construction.

Decoration of the buildings will be supervised by the new divsion of painting and sculpture set up in the architect's department of the treasury under direction of Edward B. Rowan, former assistant technical director of the CWA work with the artists. Edward Bruce, who was technical director on the CWA project, will act as consulting expert.

Sums from $300 to $10,000 have been set aside for decoration of the buildings now in progress.

Artists will be permitted to compete for these assignments. Where $10,000 is avilable for the work Rowan will announce national competitons. For all sums smaller only artists in the region will submit plans.

Architects of the 40 buildings are now being invited to suggest decorative schemes which they feel will fit in best with their architectural designs. Shortly the artists will be asked to submit their designs.

Rowan will attempt to have 10 per cent of each sum for decoration set aside for use as small awards for the artists who rank second and third in each competiton. The winner of first place will be assigned to the work.

MRS. L. F. M'MILLIN, CIVIL SERVICE HEAD, VISITOR IN ATLANTA

Mrs. Lucile Foster McMillin, United States civil service commissioner, left for Washington, D. C., Wednesday night after a brief visit in Atlanta.

Mrs. McMillin, widow of the former governor of Tennessee and ambassador to Peru, spent the day Wednesday sightseeing about Atlanta, and in conference with O. E. Myers, manager of the fifth district United States civil service commission.

Ending a tour here of six civil service headquarters, including New York, Boston, Philadelphia, St. Louis, New Orleans and Atlanta, Mrs. McMillin stated that she considers Atlanta as her home district as she is a native Tennesseean and has spent a great part of her life in the south.

Mrs. McMillin promises a longer visit to Atlanta within the next month, as she was disappointed that her short visit this time did not permit her to see her many friends here.

NEW YORKER TO HEAD MEDICAL COLLEGE BODY

NASHVILLE, Tenn., Oct. 31.—(AP) Dr. John A. Wyckoff, dean of New York University College of Medicine, is scheduled to become president of the American Association of Medical Colleges at the association's convention at Toronto, Canada, next year.

He was chosen president-elect in a session of the organization here last night when Toronto was named as the next convention city. The meeting here drew to a close today. Dr. Ross V. Patterson, dean of Jefferson Medical College, Philadelphia, retained the presidency another year.

HERE'S A NEW "STYLE" IN FACE POWDER IT'S Velvetized TEXTURE

Here is an exclusive feature of the new Plough Face Powder... Velvetized Texture... the result of a special velvetizing process that includes scientific sifting through 200-mesh silk—silk twice as fine as that used by ordinary powders. Because of this superfine texture your Plough Powder blends with matchless precision and clings smoothly and evenly for hours. Perfumed by Paris, in the gold striped box at twenty-five cents.

Plough FACE POWDER

Tune in Plough's "Lombardo-Land" Featuring Guy Lombardo's Orchestra Every Wednesday Night, NBC Network

ATLANTA DEBUTANTES MAKE BOW AT HALLOWEEN BALL

Tom Paine Leads Beautiful Buds Down Ballroom

Great social brilliance and eclat attended the launching of the 1934-35 Debutantes as they made their first formal bow as a unit last evening at the Halloween ball at the Piedmont Driving Club. Forming a solid phalanx of youthful beauty, the orchid-bedecked debs staged a triumphant entry as they paraded the length of the gaily decorated ballroom, led by Thomas B. Paine, whom tradition invariably names to the post of honor. Accompanying Mr. Paine was Miss Louisa Robert, president of Atlanta's 1934-35 Debutantes' Club, followed by Robert Wilson and Leonard Richardson, who were chosen by Miss Robert as her escorts, and other officers and members of the club with their escorts. At the far end of the ballroom leading to the Debutantes' table a long platform, decorated with palms, foliage plants and baskets of flowers, was erected. The Debutantes paraded across the platform where they were joined by their escorts who accompanied them to the beautifully decorated table made in E-shape. Long ribbon-like plateaux formed of Jane Cowl dahlias and richly colored malaga grapes graced the entire length of the table, the floral decoration broken at graceful intervals by tall five-branched candelabra in which burned orange-colored tapers.

Brilliant decorations appropriate of the Halloween season prevailed throughout the ballroom where a vast throng of Atlanta society assembled with a number of prominent visitors who journeyed to Atlanta for this important occasion. The attractively appointed tables encircling the ballroom at which the several hundred guests were seated abounded in colorful decorations featuring the Halloween motif. Gay orange-colored streamers floated from the ceiling and from the white columns outlining either side of the ballroom. Palms and baskets of yellow chrysanthemums provided a floral screen for the orchestra which played triumphant airs for the debutantes' entrance and popular dance numbers throughout the evening.

The striking and modish gowns worn by the debutantes added brilliance and color to the auspicious occasion as did the exquisite shoulder bouquets of orchids worn by each debutante.

Miss Robert's Gown.

Miss Louisa Robert, president, was a stunning figure wearing a gown of green crepe with gold-colored threads and fashioned along straight simple lines. Miss Mary Ann Carr, vice president, accompanied by Alton Irby and Walter James, was a striking figure wearing a Lanvin model of white tulle embroidered in silver medallions and posed over white satin. The modish high neckline in front was outlined by silver cloth which also edged the low V shape bodice in the back. Miss Maude Thompson, secretary, escorted by Dick Smith and James Franklin, was gowned in honey gold moire silk fashioned in robe de style effect. Miss Octavia Riley, treasurer of the club, wore a stunning Vionnet model created of silver white lame cloth made along slender graceful lines and boasting a short train. She had as escorts Dr. Kels Boland and Wilbur Glenn.

Miss Deas Smith, who was accompanied by Billy Foote and Alec Gaines, was gowned in flesh colored velvet, the tight fitting bodice introducing the off shoulder effect, and a graceful floor-length skirt ended in a short train. Miss Laura Troutman's gown of white chiffon velvet was trimmed with mother of pearl sequins and was fashioned with a graceful ruffle of the velvet at the bottom of the floor length skirt. Her escorts were Billy Sterne and Edwin Sterne. Miss Frances Weinman's striking gown of gold beaded net moulded her slender figure along graceful becoming lines and featured a modish short train. She was accompanied by Ivan Allen and Carroll Latimer. Miss Louise Calhoun's brunet beauty was emphasized by her gown of silver lace posed over silver cloth and fashioned along becoming youthful lines. A turquoise blue velvet girdle was the gown's only trimming, the ends of the girdle held by a small rhinestone clip. Miss Calhoun's escorts were Roby Robinson and Larry DeGive.

Miss Gresham's Costume.

Miss Juanita Gresham, escorted by Frank Mitchell and Hiram Hansell, wore a gown of silver lame cloth made with a short train and trimmed with paillettes. Miss Josephine Clayton, accompanied by Frank Swift and Thomas Fuller, was gowned in white corded satin made with short train and trimmed at the front neckline by a pair of rhinestone and emerald clips. A similar clasp fastened the girdle of the striking gown.

Miss Epsie Dallis, who chose Lamar Ellis and Emerson Gardner as her escorts, wore a gown of ice blue satin trimmed with a girdle of rhinestones, the cowl neckline of the gown being embroidered in rhinestones. Miss Rena Candler, whose escorts were Robert Candler and William Thomas, chose for this auspicious occasion a gown of pink satin. The bodice of the attractive gown was trimmed in silver sequins and bands of the sequins outlined either side of the train length skirt. A short pink tulle cape fell from her narrow shoulders to the waistline, the edge of the cape being outlined with silver sequins. Miss Jacquita Leggat, accompanied by Dr. Ed Wright and Virgil Shutze, was gowned in white satin made along robe de style lines and the only trimming adorning the striking Molyneaux model was an exquisite Cameo brooch fastened at the front neckline. Miss Laura Lee Pattillo, escorted by John Lyle and Ed Lipe, wore a gown of white pebble crepe trimmed with rhinestone bands and epaulets of rhinestones. Miss Frances Haven's gown was fashioned of white satin with a train of orchid velvet formed of wide ribbon in this shade that extended from the shoulders. She was accompanied by Billy Beers and Thomas Arnold.

Miss Adkins' Gown.

Miss Florrie Adkins, who chose Joe Rankin and Charles Dannals Jr. as her escorts, was an attractive figure wearing white crepe made with becoming cowl neckline trimmed with rhinestone clips. A short jacket of the crepe banded with gold braid was a chic feature of the lovely gown. Miss Mary Spalding Dean, accompanied by Henry Green and Brannon Lesesne was gowned in cream-colored slipper satin trimmed with brown velvet and featuring a short train of the velvet. Miss Dorothy Brumby's gown was fashioned of gold threaded crepe made along Grecian lines with a short train. Her escorts were S. R. Bridges Jr. and Carter Horne. Miss Louise MacIntyre, whose escorts were Thomas Little and Jay Glenn, wore a striking gown of black chiffon velvet, its only trimming being a yoke of real lace. Miss Marion Yundt, accompanied by Frank Inman and Abner Calhoun, was a charming figure wearing a gown of silver and chartreuse moire made along regal lines. Miss Suzanne Knox's gown was created of silver lame and trimmed at the neckline by ruby and rhinestone clips. Her escorts were Joe Westbrooke and Henry Dean.

Miss Mary Cobb Hunnicutt, escorted by Thomas Holland and Walter Sams, wore a gown of gold metal cloth made with becoming square cut neckline and a short train. Miss Grace Eve's gown was fashioned of white crepe with shoulder straps of white pearl bands. The long graceful train was formed of white tulle which fell from the shoulders. She was escorted by Jimmy Calhoun and Henry Cabaniss. Miss Anne Boyd Croxton, accompanied by LeRoy Petty and Arthur LeCraw, was a striking figure wearing a gown of chartreuse green crepe trimmed in silver sequins and made with a short train. Miss Dorothy Ewing's gown of white chiffon fashioned over silver cloth was trimmed in crystals and made with a graceful train. She was accompanied by Dr. William Booth and John Mullin. Miss Lucia Smith, escorted by Charles Bostwick and Graves Smith, wore a stunning gown of white crepe trimmed with a bertha of silver sequins.

Miss Irby's Dress.

Miss Mary Irby's gown of lustrous white satin was trimmed at the high front neckline by emerald and rhinestone clips. Her escorts were Harvey Hill and Robert McCord. Miss Kathryn Jetton, accompanied by Jack Boykin and John Magill, chose for this important event a gown of ice blue satin made along Grecian lines and featuring a short train. Miss Barbara Prater, escorted by Frank Therrell and Jack Withers, was gowned in white crepe threaded in gold and silver and made along stately lines. Miss Mary Thiesen, whose escorts were Rowland Murray and Meriwether Hill, wore a striking gown of turquoise blue velvet made princess style and trimmed at the neckline by rhinestone clasps. Miss Marie Askew wore a Patou model of white satin made with a short train and trimmed with rhinestone clips. Her escorts were Dick Fickett and Charles Bowman. Miss Sarah Hewlett, accompanied by Mallory Reybold and Rufus Darby, was gowned in silver and flame-colored metal cloth fashioned on lines that moulded the debutante's figure in striking effect.

Miss Betty McDuffie's gown of white crepe was trimmed in gold embroidery, which ornamented the bodice of the lovely dress. She was escorted by George Hightower and Ed Robinson. Miss Lamar Peschau, escorted by Edgar Thompson and James Duncan, wore a pale green velvet gown trimmed with rhinestone clips and fashioned with a brief train. Miss Frances North, whose escorts were John Morgan and Arch Avery, wore a stunning gown of gold and silver cloth fashioned with a short train. Miss Ellen Rhodes, accompanied by Richard Nagle and George Mitchell, wore a gown of emerald green velvet, the skirt fashioned bouffant style and featuring a short train. Silver accessories completed the lovely costume. Miss Martha Lee Bowman, escorted by Arthur Scott and Roland Pritchard, was gowned in white taffeta trimmed on the shoulders by silver cloth roses in garland effect. A graceful feature of the gown was a modish butterfly train. Miss Adelaide Fleming, who chose Ralph Boynton and Hugh Shackleford as her escorts, was gowned in pastel blue crepe trimmed in mink fur bands that extended over either shoulder, the lovely gown being fashioned with a short train.

Dinner Parties.

Mr. and Mrs. William Ward Jr., Mr. and Mrs. William Nixon, Mr. and Mrs. John Candler, Mr. and Mrs. Charles King, Miss Helen Bivings, Gus Loyless and James T. Calhoun dined together.

Forming a party were Mr. and Mrs. Andrew Calhoun, Mr. and Mrs. Albert Thornton, Mr. and Mrs. J. E. Paullin, Mr. and Mrs. J. G. Oglesby and Mrs. Edward H. Inman.

Dr. and Mrs. Forest M. Barfield and Mr. and Mrs. Lyman Johnson dined together.

Mr. and Mrs. James D. Henry, Mr. and Mrs. Forest Adair Jr., Mr. and Mrs. Martin Kilpatrick and Mr. and Mrs. Stephen Clay formed a party.

Mr. and Mrs. George K. Selden, Mr. and Mrs. Ewing Dean, Miss Caroline Selden and R. D. Tolan dined together.

Mr. and Mrs. E. B. Proctor and Mr. and Mrs. L. L. Hunnicutt dined together.

Mr. and Mrs. Fred Cockrell, Mr. and Mrs. T. H. Daniel and Mr. and Mrs. Frank Sites were together.

Mr. and Mrs. L. W. Robert had as their guests their mother, Mrs. C. D. Pearson, Mr. and Mrs. W. J. Weinman and Mr. and Mrs. W. K. Jenkins.

Bob Roberts entertained Misses Carolyn Crumley, Harriet Grant, Miriam Fleming, Eleanor Orr, of Newnan, and Garrison Ballenger, Eugene Ivy, George Northen and Cummings Tritcher.

Mr. and Mrs. Paul Miller were hosts to Mr. and Mrs. E. E. McCray, of Kendallville, Ind. Dr. and Mrs. William C. Warren, Mr. and Mrs. John O. Chiles, Misses Sarah McCray, Eleanor Smith and Jack Adair, Julian H. Harris, Edwin Lee, Charles Stone and Cobb Torrance.

Mr. and Mrs. E. G. Hitt had as their guests Mr. and Mrs. Langdon Quin, Mr. and Mrs. Charles Pottinger, Mr. and Mrs. Wiley Ballard, Mr. and Mrs. Logan Clarke, Smythe Gambrell and Will Pottinger, of Savannah.

Mr. and Mrs. Andrew Weinman dined with their guests, Mr. and Mrs. Ray Delinger and Mr. and Mrs. Evans Joseph.

Mr. and Mrs. Dan Conklin, Mr. and Mrs. Robert Pegram IV, Mr. and Mrs. Linsey Hopkins Jr., Mr. and Mrs. Charles Tuller, Mr. and Mrs. James Campbell, Mr. and Mrs. Tom Daniels Jr., Mr. and Mrs. Richard Cannon, Misses Mary Adair Howell, Laura Hoke, Virginia Courts and Walker Cowles. F. M. Bird and C. B. McGehee formed a party.

Cator Woolford entertained Mr. and Mrs. Cason Callaway, of LaGrange; Major General George Van Horn Moseley, U. S. A.; Mrs. Ewell Gay, Colonel Benjamin Mart Bailey, U. S. A., and Mrs. Bailey, Dr. and Mrs. Glenville Giddings and Colonel Allen Burdett, U. S. A., and Mrs. Burdett.

Mr. and Mrs. Herbert Porter, Mr. and Mrs. Robert Griffith, Miss Loraine Palmer, Mr. and Mrs. Howard Harmon and Mr. and Mrs. George Biggers and Harry Stevens dined together.

Frank Harrold was host to Miss Alice Field, of Monroe, Ga.; William Edwards, of Cedartown; Hugh Carithers, of Athens; Mrs. Benjamin D. Watkins and Mr. and Mrs. J. B. McCrary.

Other Parties.

Mr. and Mrs. Bockover Toy, Mr. and Mrs. Sims Bray, Mr. and Mrs. Dowdell Brown, Mr. and Mrs. Robert Smythe, Mr. and Mrs. Marion Harper, Mrs. William Bailey Lamar and Herbert Manson were together.

Mr. and Mrs. Malcolm Fleming, Dr. and Mrs. W. L. Shallenberger, Dr. and Mrs. John Denton, Mr. and Mrs. Phillip Alston, Mr. and Mrs. Cam Dorsey, Mr. and Mrs. Clark Howell, Mrs. James L. Riley and Mrs. Carroll Latimer were together.

Mr. and Mrs. Sam Hewlett, Mr. and Mrs. Alex Smith, Mr. and Mrs. Dan MacDougald, Mr. and Mrs. William Schroder and Mr. and Mrs. Hughes Spalding were together.

Miss Mary Bryan entertained in honor of her sister and brother, Mr. and Mrs. Bonneau Ansley, whose marriage was a recent event. Covers were laid for Mr. and Mrs. Bryan, Mr. and Mrs. Oliver Healey, Mr. and Mrs. Malon Court, Mr. and Mrs. Colquitt Carter Jr., Miss Lundye Sharp, Miss Mary Bryan, Charlton Keen, Branch McKinney, James Frasier and P. W. Coleman, of Greenville, S. C.

Mr. and Mrs. Robert Pegram, Mr. and Mrs. Dan Conklin, Mr. and Mrs. Lindsey Hopkins, Mr. and Mrs. Charles Tuller, Mr. and Mrs. James Campbell, Mr. and Mrs. Richard Cannon, Mr. and Mrs. Tom Daniels, Miss Laura Hoke, Miss Mary Adair Howell, Miss Virginia Courts, Walter Cowles, Buster Bird and Burnam McGehee were together.

Mr. and Mrs. Clement Evans, Mr. and Mrs. Ralph Ragan, Mr. and Mrs. Lawrence Willet, Mr. and Mrs. Seth Mellen and Dr. and Mrs. John Duncan were together.

Dr. and Mrs. W. M. Dunn had as their guests Dr. and Mrs. C. A. Rhodes and Mrs. S. C. Walker, of Washington, D. C.

Dr. and Mrs. Carter Smith, Mr. and Mrs. Oscar Miller, Mr. and Mrs. Clinton McCord, Mr. and Mrs. Kenneth Campbell, and Mr. and Mrs. James Therrell formed a party.

Commander and Mrs. Mark Cooper Bowman, Mr. and Mrs. James Brown, of Macon; Miss Margaret Bowman and Lieutenant Ferguson were together.

Mr. and Mrs. George Niles, Miss Betty Gage, Miss Betty Schroder, Miss Pat Allen, Devereaux Lippett, Hugh Kaul, Birmingham, Ala., and Jack Kalkhurst dined together.

Mr. and Mrs. Charles Rawson, Miss Clara Hand, of Pelham; Miss Ida Sadler, George Parker, of Madison, and Archie Gann were together.

Dr. and Mrs. W. O. Martin Jr., Mr. and Mrs. Clyde Williams, Mr. and Mrs. Robert Strickland and Mr. and Mrs. George Harris, of Charlotte, N. C., dined together.

Mr. and Mrs. William Healey, Mr. and Mrs. Claude McGinnis Jr., Dr. and Mrs. William Warren and Mr. and Mrs. Arthur Bird formed a party.

Judge and Mrs. Edgar Pomeroy, Mr. and Mrs. Jack Thiesen, Mr. and Mrs. Devant Lawton, Mr. and Mrs. Kenyon Zahner, Miss Sue Brown Sterne, and A. H. Sterne formed a party.

Dr. and Mrs. Calhoun McDougall, Dr. and Mrs. W. W. Anderson, Mr. and Mrs. Franklin Chalmers, Mr. and Mrs. Charles Winship, Dr. and Mrs. William McDougall, Mrs. John Leggat, of California, and Dr. B. M. Cline were together.

Mr. and Mrs. Frank North, Mr. and Mrs. S. F. Boykin, Mr. and Mrs. Lloyd Tompkins, Mr. and Mrs. John T. Toler, Mr. and Mrs. Greer Roberts and Doc Willis dined together.

Congenial Groups.

Mr. and Mrs. Harry Holland, Miss Camilla Holland, Miss Anna Blake Morrison, Lint Young and Dr. Marion Benson were together.

Mr. and Mrs. Oscar Davis, Dr. and Mrs. Floyd McRae, Mr. and Mrs. De Sales Harrison, Richard Courts and Price Gilbert formed a party.

Mr. and Mrs. H. B. Thompson Jr., Mrs. Harry Thompson Sr. and Wellborn Cody were together.

Major and Mrs. Phillip Gage and Mr. and Mrs. Lewis Sharp and a group of guests dined together.

Mr. and Mrs. Ducros Strouse, Miss Charlotte King, Miss Ruth O'Steen, Erroll Hay and H. H. Crawley were together.

Mr. and Mrs. Fritz Orr, Mr. and Mrs. Albert Sams, of Athens Mr. and Mrs. Hal Smith were together.

Mr. and Mrs. Charles Hurt and Mr. and Mrs. Ray Edmondson dined together.

Mr. and Mrs. Carlton Smith, Mr. and Mrs. Alfred Kennedy and Mr. and Mrs. Phillip McDuffie formed a party.

Mr. and Mrs. Ralph Williams, Mr. and Mrs. Tom Roberts, Mr. and Mrs. John H. Candler and Mr. and Mrs. Edgar Chambers were together.

Mr. and Mrs. Russell Fay and Mr. and Mrs. Kenneth Meridith dined together.

Mr. and Mrs. Ray Hastings, Mr. and Mrs. Louis Brooke, Mr. and Mrs. Willard See, Mr. and Mrs. William Barnwell formed a party.

Mr. and Mrs. Fitzhugh Knox and Mr. and Mrs. Frank Dean were together.

Mr. and Mrs. Roy S. Olander, of Los Angeles, an Dr. and Mrs. N. M. Owensby were together.

Dr. and Mrs. W. A. Garrett, Mr. and Mrs. Howard Hailey, Miss Frances Latimer and Hugh Hailey were together.

—

Atlanta's 1934-1935 debutantes are shown as they made their first formal bow to society last night at the brilliant Halloween ball at the Piedmont Driving Club. Left to right, they are, first row, Misses Adelaide Fleming, Florrie Adkins, Mary Dean, Laura Troutman, Louise Calhoun, Mary Ann Carr, vice president of the club; Louisa Robert, president; Maude Thompson, secretary; Octavia Riley, treasurer; Sarah Hewlett, Betty McDuffie, Frances Haven, Dorothy Brumby and Louise MacIntyre; second row, left to right, Misses Ellen Rhodes, Frances North, Lamar Peschau, Deas Smith, Josephine Clayton, Marion Yundt, Kathryn Jetton, Suzanne Knox, Mary Thiesen, Barbara Prater, Grace Eve and Dorothy Ewing; third row, Misses Anne Boyd Croxton, Jacquita Leggat, Lucia Smith, Martha Lee Bowman, Frances Weinman, Mary Cobb Hunnicutt, Mary Irby, Laura Lee Pattillo, Juanita Gresham, Rena Candler and Marie Askew. Photograph taken by Kenneth Rogers, Constitution staff photographer.

Mrs. Dawson Gives Series of Mission Lectures Here

Mrs. J. M. Dawson, of Waco, Texas, who is in Atlanta to give a series of evangelistic and missionary lectures under the auspices of the Y. W. A. of the Atlanta association, is speaking to hundreds of Y. W. A. girls and other interested groups at the Baptist Tabernacle each evening at 7:15 o'clock.

Assisting Mrs. Dawson are some of Atlanta's most talented musicians. Special music for the remainder of the week is as follows: Thursday, Paul Overby and Miss Elizabeth Jackson, violinists; Friday, Miss Julia Mosgovoy from Russia, and Saturday, William A. Huey, of the First Baptist church.

The display award of $5 was presented Monday to the Oakland City Baptist Y. W. A. for the most complete missionary and personal service display. The money is to be passed on to the Lottie Moon foreign mission offering in December.

Friday morning, November 2, Mrs. Dawson will speak to the Baptist Student Union of Mercer University, Macon. She is conducting two mission study classes. The first was held at Inman Park Baptist church Tuesday morning, where she taught the book, "Christ and Japan," by Kagawa. The sixth and seventh districts were hostess with Mrs. R. A. Cook, secretary of the sixth district, and Mrs. Ben Padgett, of the seventh.

On Thursday, she will teach "Prayer, the Golden Chain," a book on prayer especially compiled for study in the W. M. U. This class is to be held at the Central Baptist church (the old Second Baptist building) at 10 o'clock. Luncheon will be served at 1 o'clock. The third, fourth and fifth districts are sponsoring this class with Mesdames R. C. Huston, J. S. Price and C. C. Hudson, secretaries of the respective districts.

Capitol View.

Capitol View Pre-school Association meets November 2 at 9:45 o'clock at the school with Mrs. D. C. Crocker as speaker.

Officers meeting of the Capitol View Pre-school Association was held at the home of Mrs. E. M. Cantrell and Mrs. Troy Davis on Hartford avenue, Monday, with the president, Mrs. W. H. Lyle presiding.

A benefit bridge party was planned for Wednesday, November 7, at 2:30 o'clock at the Masonic temple in Capitol View. Refreshments will be served and prizes awarded. After plans for the party were completed the meeting was adjourned and refreshments served.

News of Society In Ormewood Park.

Miss Sarah Trollinger was hostess to the members of the Christian Endeavor Society of the Ormewood Park Presbyterian church Friday evening at her home on Woodland avenue. The members present were Misses Louise Tuggle, Frances Mett, Lola Nell Nolan, Geraldine Gunter, Avis Davis, Betty Sears, Sue Benson, Ruth Banks, Virginia Roberts, Eugene Crawford, Katherine Turner, Mildred McClure, Sarah Teague, Alma Jean Gideon and Charles and Robert Trollinger. Miss Trollinger was assisted in entertaining by Mrs. H. G. Turner and Miss Nell Trollinger.

Miss Emily Matthews, who is a student at G. S. C. W., Milledgeville, was the recent guest of her parents, Mr. and Mrs. Edwin Matthews.

Paul D. West spent the past weekend at Highlands, N. C., the guest of friends.

Mrs. T. S. Candler has recovered from a recent illness.

Mrs. Lester Fagan and children who have been the guests of Mr. and Mrs. W. B. Moore, have returned to Athens.

John L. Hudson has returned from a business trip to Macon and Augusta.

Mrs. J. A. Stevenson has returned from Columbia, S. C., where she was the guest of her daughter, Miss Mary Stevenson.

Mr. and Mrs. Hugh Hunnicutt were hosts to the Triple-M Club Thursday evening at their home on Moreland place. Those present were Mr. and Mrs. Charles Morris, Mr. and Mrs. Weldon Crenshaw, Mr. and Mrs. Charles Shimp, Mr. and Mrs. Olin Garner, Mr. and Mrs. Porter McCullers and Mr. and Mrs. Vincent Bowers.

Mrs. W. T. Huckabee was hostess to the members of her church circle Monday at her home on Moreland avenue.

Mrs. George Otwell and Mrs. Gordon Townley were hostesses Monday evening at the home of Mrs. Otwell on Delaware avenue, at a kitchen shower, the occasion honoring Miss Margaret Townley, a bride of the month.

Mrs. Brown Honors Miss Arden at Tea.

A tea was given Saturday at the Atlanta Women's Club by Mrs. George Brown, honoring Miss Irene Arden, of Statesboro, worthy grand matron of O. E. S., of Georgia.

The spacious parlors were decorated with colorful fall flowers. During the receiving hours, a program of orchestral music was played.

Receiving with Mrs. Brown, who is grand marshal of the order for this state, were Miss Arden, Mrs. Max Land, president of the Atlanta Women's Club; Mrs. Fannie Mae Dabney, and Mrs. Tom Wisdom, past grand matrons; Mrs. Warren Massey, grand organist; Mrs. Joe E. Haley, grand elector; Mrs. Bessie Jones, Mrs. E. J. Hanson and Mrs. T. T. King, grand instructors; Mrs. Nina Mae Leslie, president of the 1934 Matrons' Club; Mrs. C. E. McCrary, president of the 1930 Club; Mrs. Albert Coley, past president of the 1930 Club; Mrs. Stanley Hudgins and Mrs. Arthur Ray, past matrons of Bolton chapter.

Tea was poured by Mrs. Ann Elizabeth Hall, and coffee poured by Miss Sadye Fowler. Mrs. Oliver M. Coleman, lyric soprano, accompanied by Mrs. Massey, sang a group of songs.

The guests were Mesdames H. C. Newton, George F. Haney, Bell Gramburg, Ruth Whitfield, Myrene Elliot, Frances Riggins, Estella Young, Belle King, Mabel Mathews, Kate Parhan, Gladys Trice, Barbara Cumming, Annie Vandergriff, Fred Barre, Elizabeth Bachman, Myrtice Beatie, O. M. Coleman, Carrie Newman, Warren Massey, Fannie Mae Dabney, Max Land, A. C. Belcher, C. D. Gann, Belle Haley, Mary Berry, J. F. Lord, Beulah Manston, C. E. McCrary, Emily Hoar, Myrtie Pattillo, Mamie Sheridan, Kate Harding, Mattie Stanford, Alice Hopkins, Myrtie Decker, Etta Chambers, Mary Cline, Jessie Lord, Clara Stencil, Alice Pierce, T. T. King, Minnie Daniel, S. P. Smith, W. E. Bryan, W. L. Bryan, Earnest Rogers, Z. W. Corry, Willie Cates, Anna Haas, Celestie Copeland, Katherine Lord, Grace Lynn, Esther Hanson, Geraldine Ray, Lily Mae Hudgins, Bessie Jones, Lula Wisdom, Maude Coley, Nina Mae Leslie, Lula J. Cumbea, Arthur Collins, Ann Elizabeth Hall, Charles Gramling, Edgar Hunt, Henry Sheridan, D. K. Black, Clara Brownlee, Ella Gregory, Misses Jeannette Chappelear, Annie Hughes, Bonnie Roberts, Mary Charles Berry, Sadye Fowler and C. D. Young, R. M. Vandergriff, W. A. Lynn, J. F. Lord, John Mauldin.

Stewart—Andrishok.

THOMASVILLE, Ga., Oct. 31.—The marriage of Thomas McIntosh Andrishok to Miss Ethlyleen Stewart took place at Madison, Fla., on Friday. The young couple motored to Madison with Mrs. H. H. Bartell, of Lake City, S. C. The ceremony was performed by the Rev. A. B. Wilson, of the Methodist church of Madison, at the parsonage. Mr. and Mrs. Andrishok will make their home in Thomasville.

St. Philip's Auxiliary.

Woman's Auxiliary of the Cathedral of St. Philip will have a silver tea on Tuesday, November 6, at 3:30 o'clock at the home of its president, Miss Lucinda Snook, 1202 Cleburne avenue, N. E. Miss Ida Lois McDaniel will render a program of music; Miss Vera Frances Pruitt will give a group of readings, and Miss Virginia Woods will present a number of songs. The trio of youthful artists are students at Agnes Scott College.

ELEANOR
Dress Shoppe
SPECIAL
Two-Piece All-Wool Flannel Suits
Marvelous Values
only $3.98
Colors:
Navy, Brown, Red, Green
Sizes 14-16-18-20
Eleanor Dress Shoppe
120 Peachtree Arcade.

The Army Store
(DUCKETT, INC.)
79 ALABAMA ST., S. W.
Sporting Goods, Toys, Footballs, Pants, Helmets, Wool Zipper Jackets, Leather Hunting Boots, Work Work Clothing, Warm Mixed Underwear

An amazing BEAUTY OFFER!
With every purchase of a $3 JAR of ESSENTIAL CREAM
Marie Earle PRESENTS YOU
WITH A $1.75 JAR of
"NURIMOR,,
which definitely corrects a dry skin condition—revitalizes tired tissue and imparts a supple youthfulness.

ACTUAL SIZE
FOR THREE MORE DAYS!
Just 3 more days, while MARIE EARLE'S Personal Representative is with us in our Toiletries Department
(TOILETRIES DEPARTMENT).
J. P. ALLEN & CO.
The Store All Women Know

J. P. ALLEN & CO.
The Store All Women Know

As Seen in the Formal Room
Evening Coats $29.75
The wonderful value of these velvet wraps is quite apparent when you see them; and they are made even more interesting by the fact that they are man-tailored. Trimmed with lovely white lapin.
Muffs $6.50
To go with coats and also trimmed with white lapin.

'Pug' Boyd Shows Fine Form in New Role of Left Halfback

Beeeep! Beeep! Here Comes Car 21 In Constitution Motorcade!

Get ready for Car 21—a brave, gallant car.

We are off on the ride from Atlanta to the sea in The Constitution motorcade. We are going from Atlanta to Savannah, a ride of some seven and a half hours, but we are going to take longer in order to stop places and meet people.

But watch for Car No. 21. If you have missed any football bets following predictions in this corner take a pot shot at old No. 21 today as she rolls between the verdant hills. I'll bet you can't hit me. Of course, you may hit Mr. Oscar Strauss Jr., who is driving. In fact, aim at Mr. Strauss. The car is moving and you may hit your old partner in the back seat.

I can hardly wait to get started. Why doesn't everyone go on the motorcade?

It begins here this morning about the time you are blowing on your coffee to cool it for drinking purposes. About the time you've dunked your fourth doughnut or consumed the fifth waffle we'll be on our way—old No. 21—faithful and true—our mechanical friend.

It's a great wallop—this motorcade. We start from a town which was once called Terminus, later Marthasville and then Atlanta.

Gash, I'm glad it was changed. Imagine sitting down at a typewriter and putting down the date line—"Marthasville, Ga., Nov. 1—The motorcade left here today"—that would be pretty bad. There is a lot in a name. This town would never have got going with a name other than Atlanta.

It was an engineer of the new railroad, a Mr. J. Edgar Thompson, who gave the town its name. He thought and thought and thought about it and finally got it.

"Atlantic, masculine; Atlanta, feminine—a coined word but well adapted," said Mr. Thompson.

We are starting from Atlanta and rolling on to Savannah through Madison, Eatonton, Covington, and other great little cities.

We halt at Louisville. It was a town before Louisville, Kentucky, was on the map.

It was a capital of Georgia. It never had a name handicap such as Atlanta had. Terminus—imagine that.

We halt at Milledgeville for lunch. Milledgeville was the war capital where the soldiers of Georgia marched with new flags and high hopes and where, finally, the last drama was to be enacted.

It was there Alexander Stephens, Bob Toombs and Ben Hill enthralled hundreds with their wit and oratory.

Great things for Georgia happened at Milledgeville.

And from there to Savannah—another great capital where history was made—General Oglethorpe and his pioneers on the bluff above the yellow Savannah river.

Beeeep! Beeeeep! Here comes car No. 21—Old No. 21—from Atlanta to the sea—done in one day without mirrors and nothing up our sleeves.

IT ENDS AT THE GEORGIA GAME.

Old No. 21 is going from Savannah on Saturday morning to Jacksonville to park outside the stadium while your correspondent goes in to cover the Georgia Bulldogs as they dive in and eliminate the Florida 'Gators.

That is the fitting end of the motorcade—at the demise of the 'Gators.

The Bulldogs are coming back. They will no longer be doormats but will bound back into the football picture with a convincing victory over what is a good football team.

I say this with confidence. If without foundation. It is time for the Bulldog to strike. And this should be his Saturday.

Mr. Mehre reports that dentists have given the Bulldogs some new plates. These new teeth fit better. There is one big molar named Cy Grant. I expect to see it chew the 'Gators up somewhat on Saturday.

A COACHING SERVICE.

While in Milledgeville I can arrange to reserve some rooms in the state hospital for mental cases if any football coaches feel they might need reservations later in the season.

Wires for reservations may be sent care of Car No. 21 in the motorcade at Milledgeville. I will try for front rooms for all coaches applying.

Mr. Frank Thomas, at Tuscaloosa, comforts himself because the Alabama state institution is located in Tuscaloosa. Every fall, on the visit to Tuscaloosa, Mr. Thomas and I drive by. "Several times," said Mr. Thomas, "I have got in the car and started over here to stay, but lost my nerve at the door."

But this year, with the Crimson Tide rolling along like Old Man River, Mr. Thomas can sit back in something approaching calm.

The Crimson Tide is sending opponents to the mental surgeons this year.

FOOTBALL THIS WEEK.

There is little chance that the ugly old head of the Upset spectre will rear itself in our set this week-end.

The North Carolina-Georgia Tech game sees North Carolina as the team to select on the basis of performance. But there is a lot of Tech money around town. The impression seems to be that Tech got back its confidence in the Tulane game and will come storming back to beat the tar out of the Tarheels.

The cold facts do not substantiate this. North Carolina has a stout line and good kicking, good passing and some fair running in the backfield.

On form one must select the Tarheels. Yet Tech is casting a longer shadow each day. The Jackets are running with a lot of confidence. They, however, must remain the hunch bet in that game.

Georgia and Florida, on the basis of performance, appear about even with Georgia as my choice to win. If they do not win this one the Bulldogs will not win another one all fall. Return of Cy Grant will help.

Alabama should take Kentucky with some trouble by a couple of touches; Vanderbilt will have trouble with George Washington; Tennessee is my choice in the Fordham game; Duke should take Auburn and Tulane will come through against Mississippi. Mississippi's Aggies will hardly halt the L. S. U. outfit for more than a quarter.

THE VAMP OF SAVANNAH, G. A.

Meanwhile, the engine is purring under the hood of Old No. 21—Does anyone know the telephone number of the Vamp of Savannah, G. A.?—the one they used to sing about?

PETRELS LEAVE THIS MORNING FOR GREENWOOD

Team Appears Just a Bit Stand-Offish; Adams Only Injury.

By Jack Troy.

How embarrassing. Tsch! Tsch! On the very verge, so to speak, of the game with Erskine they're calling those Peachtree road Petrels the Oglethorpe Pets, for short.

It seems the boys have been reading the papers again or doing whatever it is that makes a winning football team suddenly become self-conscious. Or what you might term as plain, everyday cocky.

It seems to be one of the inexplicable things of football. They're the same boys—fine boys—and they go about their work in almost the same way. The only difference is in their bearing. They begin to feel they couldn't possibly lose the next game on account of how—say—the coach is going to start three sophomores in their first varsity game.

"We'll just take it easy this week. We beat Old Abysinia last year and there's no cause for alarm," they seem to think.

ALL IS CONFUSION.

Then, suddenly, all is confusion. Old Abysinia has the ball. And scores a touchdown. And maybe scores again. The boys rock along just knowing they're going to catch up next half. But, somehow, they never do. And a good record is blown.

It couldn't be said, in all fairness, that this is exactly the attitude of the Oglethorpe Pets, for short. In all likelihood they'll snap out of it before kickoff time Friday afternoon in Greenwood, S. C.

However, Alumni Coach John Patrick is on the verge of changing his mind about starting those three Kershaw (S. C.) sophomores.

"We only beat Erskine, 13 to 6, last year and the ball club we'll meet Friday is practically the same. Then, too, couple that with the enthusiasm of the county fair; the Flying Fleet playing in its own backyard, and you can readily see what we're in for."

REAL TEST.

It's all very true. Oglethorpe has won four games this year, tied one and lost one. And yet none of the previous games appears more formidable than the one with Erskine Friday at Greenwood, S. C.

A victory would assure Oglethorpe a .500 batting average in the football league for the season. And it would assure them a far and away better average than any other state school is likely to finish with. Then, too, there are three more games after Erskine and the old percentage can be kicked up several points.

The Stormy—pardon me—the Oglethorpe Pets, for short, leave Atlanta by bus at 9 o'clock this morning for Greenwood. 'Tis said that President Thornwell Jacobs is going along in the bus. He's not going over for the ride but to sit in there at the game and root those Petrels—Pets, for short—home.

Shorty Clyburn, fullback; Henry Horton and Paul Neal, sophomore guards who call Kershaw, S. C., home, will start the game if all is we'll.

PATRICK HOPEFUL.

Kershaw is within yellin' distance of Greenwood and all the home folks will be over there to see the game. Coach Patrick hopes he'll be able to give the small-town boys a chance to make good.

All the main cogs of the Oglethorpe machine are in working order except Lamar Adams, guard, who has an injured collar bone. He won't play.

But all the rest of the boys—Captain Frank Mitrick, Jack Puryear, Belton Clark, Bill Reynolds, Cecil Moon, Sully Sullivan, Sam Leslie, Frank Tuppin, "Kit" Carson, Willie Bell Robison, Jim Darracott, Jack McNeely, Leonard Pickard, Hank Freeman, McNamara, Tubby Thompson, Ed Massey and McCullough—are ready to go. Ready and waiting, the coaches hope.

The Flying Fleet, of Due West, S. C., certainly is waiting. Fit as a fiddle and rarin' for somebody to start something—something like a kickoff.

ERSKINE WORKS ON PASS GAME

DUE WEST, S. C., Oct. 31.—(AP)—Erskine's Seceders have been polishing their passing attack this week, hoping to wing their way to victory over Oglethorpe's favored Petrels in their football game at Greenwood Friday.

Particular attention has also been laid to pass defense as this proved a decided weakness in last week's 33-to-0 loss to Lenoir-Rhyne College.

Both Weir and Shorty Leonard, veteran backs, suffered injuries in the Lenoir-Rhyne game and may not be able to play against the Petrels. Their loss would further weaken the Seceders who have lacked reserve strength all season.

This year's Seceder eleven is a bit lighter than the clubs usually representing Erskine. Its only victory in five games so far was a 2-to-0 decision over Appalachian Teachers' College of North Carolina.

The losses were to Catawba, 0-6; South Carolina, 0-25; Wofford, 6-20, and Lenoir-Rhyne, 0-33.

If Weir and Leonard return to shape, the Seceder lineup against Oglethorpe probably will be Mann, left end; J. DePhillip, left tackle; Austin, left guard; Ford, center; Crawford, right guard; Reeves, right tackle; A. Gettys, right end; Whitesides, quarterback; Weir, left halfback; Leonard, right halfback, and Panzarino, fullback.

Peavine King Wins In Greensboro Show

GREENSBORO, N. C., Oct. 31.—(AP)—Peavine King, sorrel stallion owned by Charles Houston, of Augusta, Ga., won the grand championship of the Sedgefield Horse Show, which ended here today.

The Georgia entry also took five firsts and two third places during the exhibition.

MAT RECORD.

FORT SMITH, Ark., Oct. 31.—(AP) What was believed to be a world's record was established here last night when Scotty McNaught, light heavyweight professional wrestler from Canada, won the first fall over Billy Jeffries in a mat show in 10 seconds. McNaught employed a kangaroo kick and body smother

'Kingfish' Long In Big Demand As 'Gate Getter'

WASHINGTON, Oct. 31.—(AP)—Huey P. Long's gridiron argosy to Nashville last week has brought him

"KINGFISH" LONG.

into demand as a football crowdgetter.

George Washington University, which meets Huey's athletes, the Louisiana State University Tigers, here on November 10, wants the Kingfish to come along and beat the tom-toms for the ball game.

With the plump and hilarious senator twirling the baton, Louisiana rode into Tennessee last week, attracted a huge bunch of fans and eliminated Vanderbilt from the unbeaten ranks, pouring on the touchdowns for a 20 to 0 victory.

Both unbeaten, George Washington and Louisiana are sure to draw a good "house" 10 days hence. But with the Kingfish as an added attraction, George Washington envisions a sell-out and perhaps an all-time high for capital contests.

What with Georgia reportedly offering Louisiana a game next fall "if they bring Huey along," and George Washington clamoring for his presence, Long has made quick strides as an apprentice in his new collegiate field.

He's sure to come along fast for he is a beginner only along college lines. He learned his showmanship in the bayous of Louisiana, polished it as Louisiana governor and brought it to a peak as United States senator.

SENIOR ELEVEN BEATS FROSH 25-0

By Melvin Pazol.

Exhibiting the brand of football they should have been playing at the start of the season, the Senior Juggernaut rolled completely over the Freshmen eleven, piling up 19 points in the fourth quarter and leaving a 25-0 score in their wake Wednesday afternoon at Emory. This was the first victory of the season for the Seniors and the first loss for the Freshmen.

Turman, Dunn and Williams starred in the Senior backfield. Williams, a newcomer this year, exhibited some nice low charging through the Freshman line which was good for several long gains. Creel, Matlin and Wheeler played well in the Senior line.

PATE STARS.

Pate's activities in backing up the line and in passing was the lone bright spot in the play of the Freshman. Pate rarely missed a tackle, and late in the fourth quarter with the score already 19-0 in favor of the Seniors, he passed 40 yards to McCarty. Bruce and Harris played well in the Freshman line.

The prettiest play of the game was a forward-lateral which brought the last touchdown. Dunn, standing on the Freshman 10-yard line, hurled a short pass to Williams who ran to the 3-yard line where he was tackled. While going down, Williams passed laterally to Turman who scored unmolested.

Pollard Turman contributed a beautiful broken field run of 40 yards which placed the Seniors in postion for their last touchdown. Turman flashed his old-time form in side-stepping and outrunning the Freshman backs.

LONG RUN.

Conyers, Williams, Dunn and Wheeler all intercepted Freshman passes. Dunn ran 55 yards to score on his. Conyers kicked the only extra point of the game for the Seniors.

THE LINEUP.

SENIORS (25)	Pos.	FRESHMEN (0)
Creel	L.E.	Cobb
Pendergrast	L.T.	Meyer
McKay	L.G.	Seitz
Wheeler	C.	Harris
Johnson	R.G.	Baynes
Quillian	R.T.	Dyer
Matlin	R.E.	Roper
Turman	Q.B.	Chapman
Jenkins	L.H.	Catts
Conyers	R.H.	Ward
Dunn	F.B.	Andrew

Score by quarters:

Seniors	6	0	0	19	—25
Freshmen	0	0	0	0	— 0

Scoring: Touchdowns, Dunn 2, Williams, Turman; extra point, Conyers (placement).

Substitutions: Freshmen, Thompson, Gaffrell, Stanley, Pate, Bruce, Gouche Ingram, McCarty, Boyd; Seniors, Williams, Morrison.

11 Strokes Under Par Wins 'Dog Fight'

Dr. W. C. Warren, P. G. Hanahan, C. E. Weaver and J. J. McConneghey, with 131, 11 strokes below par, won first prize in a special Halloween dog fight tourney Wednesday on the No. 2 East Lake course.

Second prize went to Scott Hudson Jr., K. A. Stephenson, T. A. Martin and J. W. Lundeen at 140.

Two foursomes tied for third place. They were Harold Sargent, Willis Callaway, W. C. Carver and Dr. J. R. Mitchell in one group and Charlie Yates, Berrien Moore Jr., J. C. Thompson and T. L. Reed in the other. The third place score was 143.

The winners received 20 golf balls each for first prize and the tourney was one of the best in recent weeks. The scores were unusually good.

BULLDOG BACKS MAKE FINE GAINS IN SCRIMMAGE

Two Backfield Combinations Look Good Against Reserves.

By Bill Ray.

ATHENS, Ga., Oct. 31.—Coach Harry Mehre sent the Georgia Bulldogs through a stiff workout this afternoon on both the offensive and defensive phases of the game as Georgia ended preparations for the Florida game in Jacksonville Saturday. It will probably be the last hard scrimmage of the week since the coaches are wary of further injuries.

The first-string backfield of Jack Griffith, quarter; Paul Causey and Al Minot, halves, and Buck Chapman, full, work efficiently together as the varsity made considerable gains over the scrubs. Causey, Minot and Chapman got off some nice runs with Griffith doing the blocking.

In the second backfield of Charlie Treadaway, quarter; Alf Anderson and Jim Cavan, halves, and Maurice Green, fullback, it was the hardest drive of green and the shifty running of Alf Anderson, the Decatur boy, that stood out. The second stringers probably turned in a better performance on the offensive than did the other backs.

Green, the blond Texan who scored Georgia's lone touchdown in the Alabama game, was ripping the scrub line in a series of hard drives that found several tacklers hanging on before he was stopped. On the other hand, Anderson, whose strong points are hi shifty strides and quick change of pace, used the old game of "give them a leg and take it away again" to make his gains.

The first team on the offensive and defensive skirmish was composed of Turbeyville and Candler, ends; Shi and West, tackles; Johnson and Brown, guards, and Bob Law, center.

Cy Grant, the Cornelia fox hunter, was with the starting team on the defense, but Coach Mehre did not chance Grant's recently healed shoulder for the offensive drill. Al Minot went in for him and turned in a nice job of ball carrying.

At the university infirmary, Henry Wagnon, right end, was recuperating from a cold. Wagnon, who is not taking any chances with the cold on coach's orders will be in shape by Saturday.

"Dub" Law, Waynesboro guard, and John McKnight, fiery center, were out of the scrimmages. Law has a sprained knee while McKnight has a slight leg bruise. John Bond, the Toccoa typhoon of the backfield, also watched the fracas from the sidelines on account of his shoulder bruise.

Despite these injuries Georgia will probably be in the best shape of any game in the past four weeks when they go up against the 'Gators. Law, Wagnon, McKnight and Bond, all should be able to play unless complications arise.

MERCER COACH SHIFTS LINEUP

MACON, Ga., Oct. 31.—The Mercer squad is going about the task of preparing for the invasion of the Washington and Jefferson Presidents in a businesslike manner. Coach Lake Russell is taking every precaution, not only to have his injured ready for the opening whistle, but in preventing further injuries to his already heavy list. Never before has a Mercer squad been so beset by the injury jinx as the one of this season.

Several changes, at least in practice, were made this week for fear some of those on the ailing list will not last out the playing time of a game. Tom Porter, regular tackle, has been used at an end berth and Tyson, a guard, has been shifted over to Porter's tackle. This change was made for fear NeSmith, regular right end, may be incapacitated for full-time service. Oxo Curry, the man mountain tackle, has a slight attack of flu and likewise may be unavailable for much service.

The backfield should be in the best shape of the year, with the probable exception of Henry Allen, regular fullback, who is nursing a slight knee injury received in the Stetson game.

The Bears are not underestimating the Presidents by any means. They have a high respect for the team that caused the Pitt Panthers so much anguish. The Presidents will show a fast and heavy backfield in Holland, Croft, Rosso and McBurney. The two tackles, Captain Burkhart and Armstrong, tip the scales at 212. Paulekas, at center, is a sterling player. In the backfield the Presidents will have a decided weight advantage. The two lines, excepting tackles, where the northerners are heavier, will be about on a par.

The two teams will enter the fray knowing very little about each other's style.

The game starts at 3 o'clock Friday in Centennial Stadium.

W. & J. Eleven Off for Macon.

WASHINGTON, Pa., Oct. 31.—(AP) A band of 25 gridiron stalwarts from Washington & Jefferson College left today for Macon, Ga., to engage Mercer University in an intersectional game Saturday.

Left behind were Eddie Myers, senior fullback, and Al Ercius, star end.

Myers is at the bedside of his mother, critically ill at Lock Haven, Pa. He underwent a blood transfusion yesterday to aid her recovery. Ercius has been on the injury list for a month.

The team will make stops at Cincinnati tonight and at Atlanta tomorrow morning, and will arrive at Macon tomorrow afternoon.

Cage Association Will Meet Tonight

A meeting of basketball team managers in the S. S. A. A. A. will be held tonight at Beck & Gregg Hardware Company starting at 7:30 o'clock. All Sunday schools in or near the city are invited to enroll teams. The association will support both a girls' and boys' league with all games scheduled at the Y. W. C. A., a centrally located court.

MASCOT KILLED.

TYLER, Texas, Oct. 31.—(AP)—Peruna, the mustang mascot of the Southern Methodist University football team, is dead, the victim of a hit-and-run driver. The freak pony, only 28 inches high, had accompanied the team from coast to coast.

Cornelia Cyclone

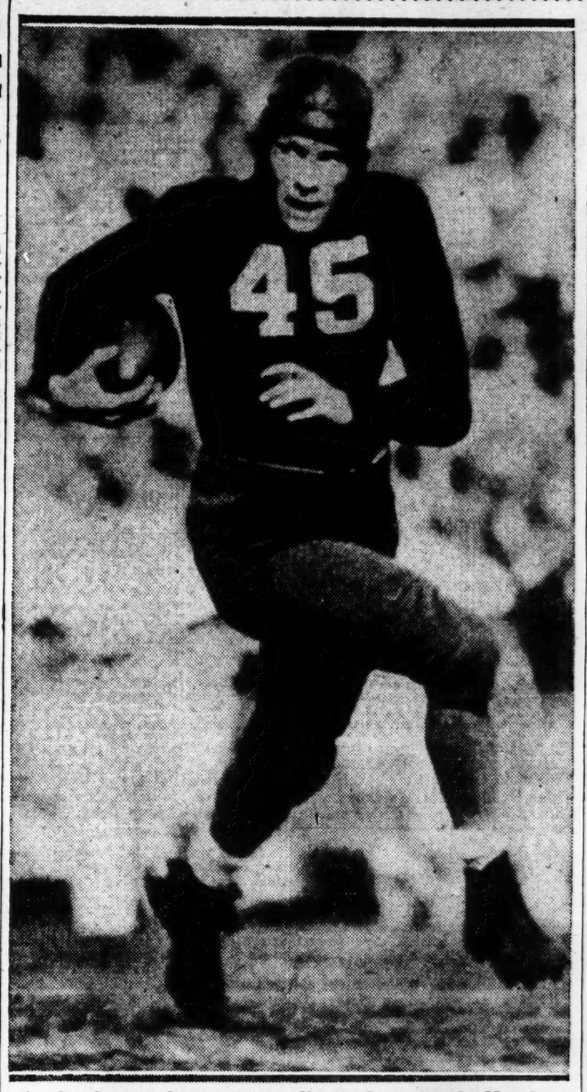

Cy Grant, alias the Cornelia Cyclone, Apple Knocker, et al., will return to the lineup against those University of Florida 'Gators Saturday at Jacksonville. Georgia has missed the versatile halfback in the past few games which he has been sitting out because of injuries. Staff photo.

Baseball's Notables Honor 'Jo Jo' Tonight

Joyner White, Georgia Series Star, Guest of Civitans at College Park Dinner.

By Jimmy Jones.

Joyner (Jo Jo) White, Georgia's gift to the American league champion Detroit Tigers and the outstanding fielding star of the 1934 World Series, will be honored by his "home folks" tonight.

The Inter-City Civitan Club of East Point, College Park and Hapeville is giving "Jo Jo" a little dinner as a testimonial of appreciation of his achievements and the national attention he has attracted to his own municipality of College Park and surrounding ones. The event is scheduled for 7 o'clock at the College Park Woman's Club.

Other towns and cities have been quick to honor their respective World Series heroes. And College Park, of which "Jo Jo" and his family are established residents, isn't going to be caught taking a civic nap on the proposition, so to speak. Hapeville and East Point and Atlanta were invited to join in the festivities, and of course they look upon "Jo Jo" as a home boy, for he has played all over the environs of what is called Greater Atlanta during the process of developing into a major league ball player.

Come to think of it, College Park, the home of "Jo Jo," has a lot of which to be proud anyway. The town became the envy of several larger ones when its representative at the Century of Progress "Peach ball" at Chicago, the lovely Miss Josephine Bowling, was voted the queen of the peaches.

ALONG COMES "JO JO."

Now along comes "Jo Jo" White, another Georgia peach from College Park, who had the audiences agape at the World Series with his sensational fielding and base running feats which reminded them of the original peach, Tyrus R. Cobb.

White had a good year with the Tigers, batting .315 and proving himself one of the most valuable lead-off men the club has ever had. He didn't hit much in his first series, but my, how the lad did field! He is credited with saving the fifth game, which Detroit won, 3-2, behind Schoolboy Rowe, with one of the greatest catches ever seen and he also scored Detroit's only run off Paul (Daffy) Dean, in the sixth game, which the Tigers lost, 3-1.

So tonight College Park and its neighbors will pay their own tribute to this distinguished young Georgian in a most appropriate way.

ARNOLD PRESIDES.

Quincy Arnold, mayor of Hapeville and president of the Inter-City Club, will preside at the dinner. White and his entire family will be present and "Jo Jo" will present the Civitan Club with an autographed bat he used in the series, which will, in turn, be presented to the College Park Golf Club to be hung in the trophy room.

A livewire entertainment committee, composed of Carlos Hemperley, "Ham" Manning, Paul West, principal of Russell High school, and Sheriff J. D. Bazemore, of Fulton county, has seen to the guest list and announces a veritable galaxy of baseball and sports notables have accepted invitations to be present.

These include Paul Fittery, former star pitcher and "Jo Jo's" first professional manager at Carrollton in the old Georgia-Alabama league, where he broke into the pro game in 1928; Murray Howell, Toronto outfielder and a former teammate at Carrollton; Guy Green, the pitcher who played with him in the Texas league; Nap Rucker, the Brooklyn scout and a famous Georgia figure in baseball, as one of the greatest southpaw pitchers of history; Earl Mann, the Cracker business manager; Eddie Moore, the manager-to-be of the 1935 Crackers; and Major Trammell Scott, prominent Atlanta sportsman who took an early interest in White and his baseball career. Tubby Walton, another White booster, was invited but will be out of the city.

OTHER NOTABLES.

Other well-known baseball men who will be present are Sammy Mayer, the former Cracker outfield star; Marshall Mauldin, young White Sox third

Continued on Second Sports Page.

FAVORITE WINS WITH LATE RUSH

NEWMARKET, England, Oct. 31. (AP)—Wychwood Abbot, handsome three-year-old English bred colt, brought sudden riches to three American holders of sweepstakes tickets today by coming from behind in the closing strides to win the historic handicap, last big race of the present season.

The winner, one of the co-favorites, paid 9 to 1 and led Commander III, another English-owned horse, by a half length at the finish. Commander III in turn was a head in front of Highlander.

The four American-owned entries never figured in the running, although A. C. Bostwick's Mate held the spotlight briefly prior to the start when he was five minutes late starting for the post. He held up the entire show.

The Irish Hospital Sweepstakes, held in connection with the Cambridgeshire, distributed 250,000 pounds in prize money on Wychwood Abbot. Of this huge total, 100,000 pounds went to ticket holders in England; 90,000 pounds goes to the United States and the remainder to other countries.

Installed along with Spend-a-Penny as favorites in the overnight switch in betting odds, Wychwood Abbot did the mile and an eighth in 1:49 3-5 to equal the Cambridgeshire record set by Disarmament in 1931.

The four American horses, as well as Mary Tudor, the French-bred colt which was the favorite until last night, found the pace entirely too fast.

None of the Americans was ever among the first eight and all finished among the stragglers.

Once the half-way mark was reached, the race was strictly between the three horses which placed.

Behind Highlander at the finish were Grand Rounds, British Quota, the Blue Boy, Solfatara and Grindleton in order.

The winner is by Black Abbot out of Sweet Hainault.

Commanded III, owned by J. Briscow, paid 40 to 1. Highlander is owned by Lord Derby and paid 22 to 1.

POLO STAR KILLED.

BUENOS AIRES, Oct. 31.—(UP) David Miles, 43, internationally-known polo star, was killed yesterday when the plane he was piloting crashed near Junin. Miles played back on the Hurlingham team in the United States championships of 1926, and was a member of the Argentine team which won the Olympic title at Paris in 1924. Carlos Trilladel, a passenger, also was killed.

ALEX LIKELY TO KEEP HIM AT NEW POST

Hays Still Injured; Jimmy Moore Runs at Quarter.

By Jimmy Jones.

Marvin (Pug) Boyd, a young man who has been rather unobtrusive in the role of second-string Tech quarterback this year, was dropped into the left halfback slot as an emergency measure by Coach W. A. Alexander yesterday, and fairly well distinguished himself in the scrimmage against North Carolina plays at Rose Bowl.

Boyd, who was a rather nifty stepper in Atlanta prep school circles while playing for Tech High three years ago, seemed to be more at home at the halfback berth, both offensively and defensively, and chances are the Tech coaches may keep him there awhile.

MOORE IN THERE.

With Lawrence Hays, the sophomore left halfback who tossed the two touchdown passes against Tulane, still out of uniform with an ankle injury, Coach Alexander called on Boyd to play halfback temporarily this week.

As a result of yesterday's showing, which saw the former high school flash break loose on the longest and prettiest run of the day—a 65-yard dash through the Red Devils for a touchdown—Boyd may finish out his career at Tech as a halfback.

In addition to the run, which saw him giving the Red Devils plenty of wrinkles and following his interference with the instinct of a natural halfback, Boyd came up fast from the side back position to tackle and showed remarkable agility in knocking down passes.

ALEX EXPERIMENTS.

Coach Alexander, in experimenting with a few offensive changes, also is making a couple of experiments in his various backfield sets as the work moves along for North Carolina.

For example, he has Jimmy Moore, a slightly larger edition of "Shorty" Roberts and a sophomore, calling the signals for the second backfield, which operates with Boyd at left half, McKinley and Street alternating at right half and Dick Heard, another sophomore, at fullback.

The first, or starting, backfield has Roberts at quarter, Perkerson and Martin at the halves and the old charger, Jack Phillips, at fullback. Hays, when he recuperates from his injury, will be a left halfback in this set, since Martin is not used as a starting back.

Hays was still in warm-up toggery yesterday, but probably will return to uniform today or tomorrow. He has been taking his turn at throwing passes and following the signal drills, and should be all right by Saturday.

REHEARSE DEFENSE.

The Jackets busied themselves yesterday rehearsing a defense against the Tarheel plays as run by Mack Tharpe's Red Devils. And they succeeded in holding them in fairly short or negligible gains for the most part.

The varsity had the ball long enough to air out a few of the new plays the coaches have given them, as well as the old ones.

Reports from Tarheelia that Charlie Shaffer, the Carolina kicking and passing ace who starred against Georgia, is hurt and may not play here, were taken slightly at the Flats, for the simple reason that Shaffer's injury could not be any more serious than that of Hays and that the Tarheels have several other good backs, notably Hutchins and Dashiell, sophomores; Don Jackson, a nifty passer, and Mack Bell, a Georgia boy who can get in there and run.

IMPORTANT GAME.

The game with North Carolina is of exceptional importance to Tech, for it marks the inauguration of the Jackets' November campaign, which last year found them playing their best ball. They have Auburn, Alabama, Florida and Georgia following the Tarheels and if they can make a good showing in these games, it will offset some of the early disappointments.

In fact if Tech failed to upset some of these teams, it would not be in keeping with the last two Tech seasons, when the Jackets scored outstanding November and December achievements, notably in 1932 when they defeated a powerful Alabama team, including the great John Cain, 6 to 0, and in 1933, when they ejected Duke's unbeaten team from the Rose Bowl picture by the same score.

It is indeed a dull year when Mr. Alexander's boys do not slip on someone and gift them a swift kick—an entirely unexpected kick from behind. Last Saturday, it almost happened to Tulane's undefeated outfit, which was considered fairly fortunate—even by the New Orleans press—to escape defeat at the hands of the aroused men in the golden jersies.

U.S.L.T.A. Approves Shields' Movie Job

NEW YORK, Oct. 31.—(AP)—Frank Shields' announcement that he had signed a seven-year movie contract with Metro-Goldwyn-Mayer is approved by the United States Lawn Tennis Association but ther are a few things he must not do if he would maintain his status as an amateur according to President Walter Merrill Hall.

He must not be advertised as a tennis player, nor can his reputation, gained by playing tennis, be utilized in any way. He must not play tennis in the pictures as the definition of an amateur strictly forbids.

The contract, signed by the country's No. 1 ranking star and Davis cup player yesterday, does not call for the giant New Yorker to wield a racquet and leaves him free to continue competition.

British Bookies 'Sent to Cleaners'

NEWMARKET, Eng., Oct. 31. (AP)—British bookmakers took their worst beating in years today when Wychwood Abbot won the Cambridgeshire handicap here.

The bookies declared themselves harder hit than on any race in the last 20 years since the winner was coupled by many bettors whith Enfield, the winner of the Ceasarewitch two weeks ago.

Betting was tremendous on the Cambridgeshire. One pool alone reached more than $100,000.

Giants Obtain Dick Bartell for $100,000

THE SPORTLIGHT
By Grantland Rice

(Copyright, 1934, for The Constitution and the North American Newspaper Alliance, Inc.)

WHAT ABOUT NOTRE DAME?

Just how far has Notre Dame returned along the old roadbed? A pretty fair distance already. But the main answer won't be ready for delivery before Saturday afternoon. This answer comes in the Pittsburgh game. Any team looking for a real test, a test among the upper brackets, can find it against Pitt. There is no questioning a defense that can hold Minnesota scoreless three-quarters of the route. And there has been no doubting the speed and strength of Pitt's attack with the talent on hand.

If Notre Dame can slip by Pittsburgh, it will be the longest forward jump since Rockne's day. It will plant the South Bend delegation along the front row, despite a 1-point defeat by Texas in the opening game of the year.

Notre Dame is not going to have any mild afternoon, but neither will Pitt. Elmer Layden has had several weeks since his starting contests in which to pick his proper combinations and get them working in a smoother way.

The spirit of the squad has been extremely high. The backfield is among the best—big and fast and well experienced. Both ends are first-class. It will be largely a matter of the front wall. If this holds up, Notre Dame has at least an even chance.

After the East.

If there is one big thrill that Bob Zuppke, of Illinois, enjoys, the same comes from hanging one on the east.

Several years ago I saw Illinois with Red Grange on hand, falling before Nebraska in an early season meeting. The good Dr. Zuppke on that day gave his team only a few plays and even Grange couldn't pick up a first down.

"This bunch of mine," Zuppke said later, "needed a beating today. I'm shooting at Pennsylvania. We'll be different then." They were. Entirely different.

For a few years Illinois was at low ebb—and so was Zuppke. The painter-philosopher began carving his way back last fall and he is even farther along this season. Any team strong enough to beat Ohio State has something. The Army defense can make few mistakes with Lindberg and Beynon running and passing.

The open game has advanced sharply this fall, but especially so under the Orange and Blue banners of Illinois, one of the smartest of the season's productions.

WARNING

Verners' Brunswick Stew is Sold Only at Verners'

ATLANTA'S OLDEST RESTAURANT

37 Marietta St.

DON'T BE MISLED

RYAN, VERGEZ AND WATKINS USED IN DEAL

Star Shortstop Has Lifetime Big League Batting Mark of .300.

NEW YORK, Oct. 31.—(AP)—In a deal estimated by club officials to involve $100,000 in cash and players, the New York Giants tonight announced the much-discussed acquisition of Dick Bartell, star shortstop of the Philadelphia Nationals, as the first big move toward bolstering the former world champions for 1935.

The Giants turned over four players and an estimated $75,000 in cash for Bartell, outbidding at least two other National league clubs, St. Louis and Chicago. The players going to the Phillies are Utility Infielder John (Blondy) Ryan, Third Baseman Johnny Vergez, Outfielder George Watkins and John Puzzello, right-handed pitcher who performed with the Richmond (Va.) and Nashville (Tenn.) clubs last season.

Bartell, a "fighting" type of player and much admired for his aggressiveness, is 27 years old. He has been in the big leagues for seven years. He broke in with Pittsburgh in 1927, after being picked up from the semi-pro ranks at Butte, Mont.

He was traded to the Phillies after the 1930 season. He has a life-time big league batting mark over .300 and probably will be the lead-off man for the 1935 Giants. His presence at short will cause Travis Jackson to shift to third.

Since their collapse in the closing stages of the last pennant race, the Giants have invested $115,000 cash in new talent, according to Jim Tierney, club secretary, who announced the deal with the Phillies.

"President Charles A. Stoneham gave Manager Bill Terry a free hand to make the best possible moves, designed to give the Giants another pennant winner," said Tierney. "We have been trying to get Bartell for some time and apparently our bid was the highest."

Tierney said the club also had made substantial investments in purchasing Frank Gabler, pitcher, and Al Cuccinello, second baseman, from Nashville of the Southern Association, as well as Billy Myers, shortstop, from Columbus of the American Association.

National Race Is Given Clean Bill by Heydler

President Watched Last Games and Declares Everything Was 'Jake' at Finish.

By Alan J. Gould.

NEW YORK, Oct. 31.—(AP)—As an aftermath of the hectic pennant race in which the St. Louis Cardinals overruled the New York Giants, President John Arnold Heydler, of the National league, revealed today how he kept all the games involving the contending clubs under close surveillance throughout the last two weeks of September to guard against any possibility of scandal, on or off the baseball fields.

Satisfied the finish was "as clean as a hound's tooth," Heydler avoided publicizing the extraordinary precautionary measures he took until the suspicion developed that he had concentrated upon scrutinizing the performances of the Cincinnati Reds. Occupants of last place, the Reds were the victims of four straight defeats by the Cardinals at the close of the season, while the sixth place Brooklyn club was knocking off the Giants in the last two games of the campaign.

REDS OKAY.

"In response to its inquiry, I told the Cincinnati club, through vice President Larry MacPhail, that there was no basis for any suggestion that we had cast suspicious eyes at the performance of the Reds," said Heydler today. "The facts are that I had reports immediately after every game participated in not only by New York and St. Louis but by the contestants for fourth place; that I watched, personally, as many games as I possibly could in the east and that in several instances, I had my confidential representatives watching not only what took place on the playing field, but off the field.

The league executive explained that he felt it was his duty, under the unusual circumstances, to safeguard against any untoward developments and prevent the possibility of any repetition of the Dolan-O'Connell scandal of 1924.

Ten years ago, after the Giants had won their fourth straight National league pennant under John J. McGraw, accusations were made that members of the New York club had approached Heinie Sand, Philadelphia shortstop, with an offer of money to "lay down" in the closing games of the season between the two teams. The Giants didn't appear to need any help that year to clinch the pennant and those involved insisted it was all a "joke" but Commissioner Landis, after secret hearings, ban-

Continued on Page 19.

ROMANOFF SET FOR A BATTLE

It would seem that George Romanoff, the bearded behemoth, is on somewhat of a spot. Romanoff beat Jack Ross last Friday night at the city auditorium when he got a blunt instrument away from Ross and knocked him out with it.

But the boxing commission is on the lookout for such tricks this week and Romanoff will have to get his decision over Dutch Green, the Washington windmill, by right of might. If, indeed, he gets a decision at all.

Dutch Green returns to Atlanta after a year's absence with a fine record. He recently battled to a draw with Leroy McGirk, world's light-heavyweight champion.

There will be plenty of what they call dyed-in-the-wool action in the Romanoff-Green 90-minute feature match Friday night on Jason Thompson's card.

In the semi-windup Tarzan Jordan, undefeated here and southern light-heavyweight champion, faces Jack Russell, who last week put the blocks to Sammy Miller, the ugly but highly pleasing Greek star.

Jordan got a draw out of his match with Honey Boy Hackney, of New Jersey. Jordan and Hackney each started flying tackles in the third fall and butted heads. Time ran out before they recovered.

Sammy Miller, because of his popularity, is matched in the opener with Billy Lolas, the likeable New York star.

The entire card is worthy. The fans have been increasing regularly for the Friday night shows.

Tickets are on sale at the Five Points Cigar Company, or may be reserved by calling Dearborn 3932. Popular low prices prevail.

LOSS OF STARS HURTS CHANCES OF DAVIS TEAM

Shields in Movies, Lott, Stoefen To Turn Pro.

NEW YORK, Oct. 31.—(AP)—The light of hope for a successful 1935 American Davis cup team glimmered faintly today. The movies have claimed Frank X. Shields, No. 1 player, and the final blow that will leave the United States Lawn Tennis Association in the dark is expected shortly with the announcement that George M. Lott Jr. and Lester R. Stoefen, crack doubles pair, have turned professional.

Shields' contract leaves him free to play tennis but it is generally believed he will be too busy with his new undertaking to remain in active competition or be a candidate for next year's team.

PRO OFFER.

Lott and Stoefen are weighing an offer to turn pro made by Bill O'Brien, sports promoter, and William (Big Bill) Tilden and are reported to be on the verge of signing away their amateur standing and contracting to play to the tune of the clicking turnstiles.

With these members of last year's team removed from the picture, tennis officials would have to build the 1935 team around Wilmer Allison and Sidney B. Wood Jr., singles players, and a trio of youngsters, Frankie Parker, Lawrenceville (N. J.) schoolboy, and Donald Budge and Gene Mako, of the Pacific coast. Allison added considerable luster to his reputation last summer when he almost won the national singles crown from Fred Perry, the Briton, after being rejected for the Davis cup team. So impressive was his shown in the closing weeks of the major outdoor season that Walter Merrill Hall, president of the U. S. L. T. A., ranked the Texan first on his list of eight candidates for the team.

Although suffering from physical handicaps, the frail and blond-haired Wood is rated the outstanding singles player in the country. The passing of Lott and Stoefen also would open the way for John Van Ryn for a berth on the team as a doubles player.

FOR ADDITIONAL SPORTS TURN TO PAGE 19

Muse's

A Foot note of cheer

You can avoid the foot troubles suffered by 67% of all men over 40. Wright Arch Preservers relieve tired, aching feet. They protect healthy feet from foot troubles. And they provide a smart, stylish appearance. Come in for an explanation of the four patented features and learn about real foot comfort.

Wright Arch Preserver Shoes are expertly fitted by Arch Preserver Institute graduates.

$9 and $11

Geo. Muse Clothing Co.

The Style Center of the South—Peachtree : Walton : Broad

Merry Widow Pin Event Draws

Twenty-eight additional bowlers signed up for the "Merry Widow" handicap duckpin sweepstakes to be bowled at Blick's bowling center this Saturday evening, November 3, at 8 o'clock, and of this group 13 of the players are ladies.

The new entrants that will compete for the "Jeanette MacDonald trophy," awarded by Loew's Grand theater for the high score in the women's event, are Margaret Davis, Mrs. E. Warrington, Mrs. Carl Tidwell, Wilma Yeager, Marguerite Fisher, Bebe Bangert, Dot Morris, Leila James, Sarah Garner, Mrs. G. Perrymana, Jeanette Fitzpatrick, Mrs. Blick, Mary Pearson.

In the men's division, new entries who will compete for the "Maurice Chevalier trophy," include Gus Allard, R. D. Barze, Joe Dyer, W. L. Payne, A. C. Cooke, W. L. Mays, J. E. Hartken, H. W. Crowe, T. D. Garvin, S. C. Kelley, C. Angier, J. C. Wright.

A change has been made and only three games will be bowled, instead of five as stated originally. No entry fee is to be charged, you pay only the price of the three games that are bowled.

Handicaps will be computed from the high-average mark in each division. The event is open to all bowlers, and players are urged to communicate their entries to the office of the bowling alleys as soon as possible, in order that handicaps may be computel and alleys assigned.

BASEBALL STARS TO HONOR JO JO

Continued From First Sports Page.

baseman; Johnny Marion, who goes up to Washington from Chattanooga; Nolen Richardson, former Georgia star shortstop and now the property of the Cincinnati Reds; Freddie Sington, who has just landed with Washington; Cliff McGaughey (another College Parker who made quite a name in baseball); Harry Taylor, Cracker first baseman, and Cecil Travis, of Fayetteville, third baseman with Washington; Whitlow Wyatt, of Cedartown, White Sox pitcher; Luke Appling, White Sox shortstop; Rudy York, a substitute Detroit catcher and native Georgian, and Phil Shaw, an old-time player who played against Cobb and Rucker.

Bob Smith, Boston Braves pitcher, was invited, but is away on a moose hunt in Canada. Others invited who may attend are Johnny Mize, Rochester first baseman from Demorest, Ga.; Joe Palmisano, of West Point, Cracker catcher, and "Red" Barron, former Atlanta manager and player.

KNOWLES LOSES.

ASHEVILLE, N. C., Oct. 31.—(AP) The referee's decision in favor of Carl Knowles, of Rome, Ga., over Joe Lipps, of Charlotte, N. C., in the top bout of a card here Monday night has been thrown out by the Asheville boxing commission and the fight declared "no contest." "Trooper" Clayton, the referee, said his card showed that seven of the ten rounds were given Knowles because of Lipps' "holding and hitting" tactics.

Sarpolis Meets Brown Tuesday

Dr. Karl Sarpolis, the old medicine man for his opponents' wrestling ills, meets Orville Brown in next Tuesday night's program at the city auditorium.

Brown won a decision last Tuesday night when Abie Coleman, Jewish champion, was disqualified.

Chief Chewacki, the crazy Indian, and George Hills, a one-time lumberjack, clash in the semi-windup, while Sid Nabors and Jack League, the Texan, collide in the opener.

Tickets go on sale at the Piedmont Hatters at the new one-price-for-all seats.

EVER RIP A HICKEY-FREEMAN SUIT APART?

Probably not... but if you ever did, you'd never forget it. As you rolled the cloth off the chest and collar, you'd see over 2000 reasons why that garment looked so smartly styleful... held its shape so perfectly... and fitted so comfortably. For, the master tailors of Hickey-Freeman put over 700 expertly placed hand-stitches into each chest front and another 600 into every collar... *and then, they've barely started making the coat!* No wonder, when you compare these clothes with others, you have to turn to the finest custom-made clothes for a fitting comparison!

Want a suit that doesn't know how to wear out? Then slip into one of our Travlwear Suits customized by Hickey-Freeman, $65. Other Hickey-Freeman suits from $50 up.

Geo. Muse Clothing Co.

The Style Center of the South—Peachtree : Walton : Broad

79.6% More Atlantans Went to the Circus on GOODYEARS than on any other Tires!

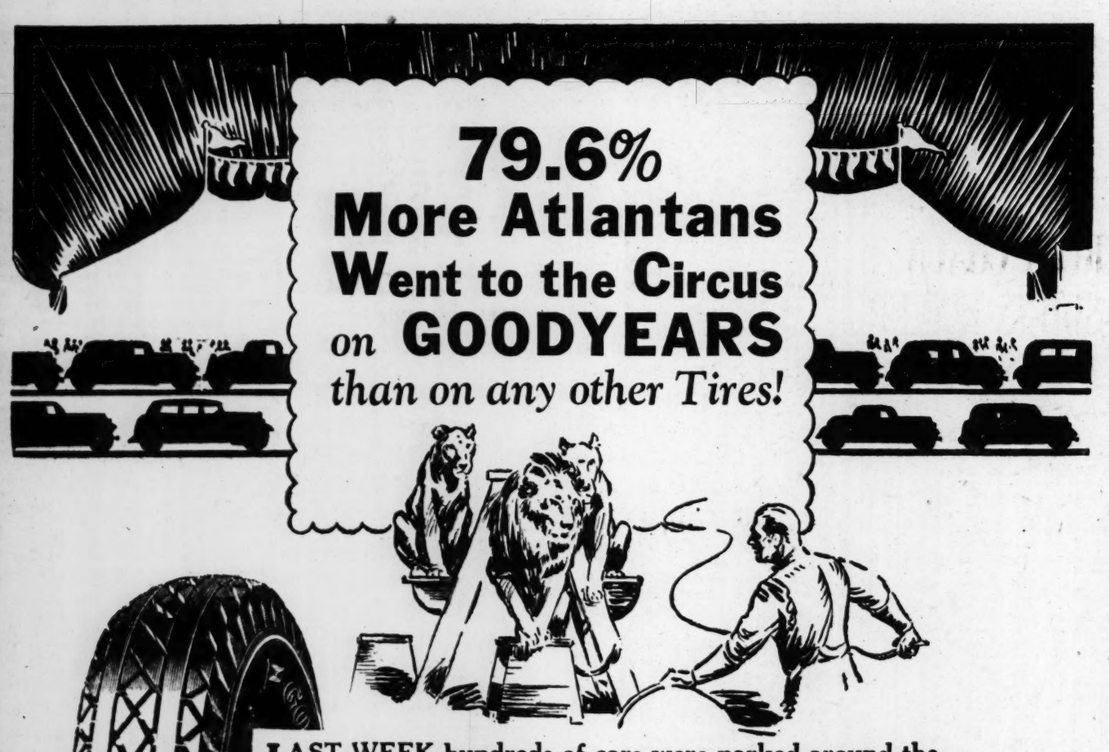

LAST WEEK hundreds of cars were parked around the big circus tent. While the show was on, impartial counters checked every tire. Thousands of tires were found. There were 79.6% more Goodyears than any other kind!

Here are complete results of the check:

79.6% more GOODYEARS than Tire B

88.4% more GOODYEARS than Tire C

201.3% more GOODYEARS than Tire D

260.6% more GOODYEARS than Tire E

370.0% more GOODYEARS than Tire F

What better proof of tire quality and tire satisfaction can you find than this?

Get Ready for WINTER

Cold nights place a severe strain on your battery, your transmission and other parts of your car — unless you're ready for them. Prepare for winter driving now. Drive into any of our five convenient courts for a convenient "educated" service.

"More Atlantans Ride on GOODYEAR Tires Than on Any Other Kind!"

GOODYEAR SERVICE

Main Station 222 SPRING ST. • WAlnut 3393 • Open 24 Hours Daily

Five Complete Service Stations Conveniently Located Throughout the City

BUCKHEAD • 3050 Peachtree Rd., N. E. CHEROKEE 2850

DECATUR • 138 W. Ponce de Leon Ave. DEARBORN 4343

LAKEWOOD AVE. and Jonesboro Road WALNUT 5071

WEST END • 790 Gordon St., S. W. RAYMOND 1944

STOCK LIST HOLDS IN NARROW RANGE

Daily Stock Summary.

(Copyright, 1934, Standard Statistics Co.)

	50	20	20	90
		Ind'ls.	RR's.	Ut's.	Total
Wednesday	81.7	36.1	35.0	69.9
Previous day	81.5	36.0	35.0	69.8
Week ago	84.5	38.7	37.1	72.6
Month ago	83.7	37.6	39.3	72.3
Year ago	79.6	37.6	68.3	71.1
3 years ago	81.6	49.2	121.2	83.6
7 years ago	133.6	117.4	121.1	125.4
High (1934)	105.0	54.3	90.3	93.8
Low (1934)	76.0	34.1	53.6	66.4
High (1933)	102.1	58.0	113.7	96.9
Low (1933)	42.3	23.5	61.1	43.9
High (1932)	72.3	39.8	111.0	73.9
Low (1932)	25.1	13.2	51.8	35.0

(1926 average equals 100.)

Dow-Jones Averages.

By THE UNITED PRESS.

STOCKS.

	Open.	High.	Low.	Close.	Net Chg.
30 Ind.	93.28	94.04	92.90	93.86	+0.31
20 Rails	34.92	35.04	34.71	34.78	—0.01
20 Util.	19.10	19.27	19.02	19.17	+0.04

BONDS.

40 Bonds				93.26	—0.21
10 First rails				101.37	—0.13
10 Second rails				75.77	—0.80
10 Utilities				98.92	+0.08
10 Industrials				96.97	

By FREDERICK GARDNER.

NEW YORK, Oct. 31.—(AP)—Stocks held a steady pace today as October made its exit quietly in financial markets.

The share list firmed in late trading, but final prices were no better than irregular. Transfers dwindled to 416,800 shares, the smallest since October 3. The total turnover for the month on the stock exchange was only 15,658,331 shares against 39,372,212 in the same month last year.

Despite the evidence of a little additional seasonal improvement in business, traders played a waiting game in nearly all markets. Foreign exchanges settled down to a narrow course along with domestic security and commodity markets.

Rubber was an outstanding exception, futures breaking nearly a full cent a pound on reports of ahitch in negotiations for output restriction.

Little Effect.

Announcement that the federal government would increase government salaries 5 per cent next July in anticipation of higher prices in the meanwhile had little visible effect upon markets.

United States government bonds were irregular, and the investment list, generally, was a bit soggy.

The day's news seemingly did not make much impression on stocks.

Timken Roller Bearing advanced nearly a point. The company declared an extra dividend of 25 cents a share.

The poor third quarter earnings showing by United States Steel Corporation was offset by a little current steel improvement. The Iron Age estimated steel output had risen 11-2 points to 26 per cent of capacity, the highest since the first week of August, and said prospects favored further pickup in the next two weeks.

Steels Slightly Higher.

United States, Bethlehem and American Rolling Mill edged fractionally higher. Santa Fe, Pennsylvania and New York Central were among rails improving slightly. American Can, American Telephone, Montgomery Ward, J. I. Case, General Electric, General Motors and other stocks of that caliber showed only small changes up and down at the finish.

The Standard Statistics Company index for 90 stocks finished the month at 69.9, up one-tenth of a cent for the day. At the end of September it stood at 72.3.

Most commodities aped stocks in sticking to a narrow course, but cotton lost 30 to $1.30 a bale as the result of pressure on the new October delivery.

Total transfers on the New York Stock Exchange during October amounted to 15,658,331 shares compared with 12,600,000 in August, which established a new low for the past 13 years. In October, 1933, sales totaled 39,372,212 shares.

Markets To Close.

LONDON, Oct. 32—(AP)—The stock exchange here and the Paris will be closed tomorrow, All Saints' Day.

Brokers' Views

STOCK OPINIONS.

FENNER & BEANE—For trading purposes the prospect of a technical rally appears to be proportionally enhanced.

BEER & CO.—While we continue to feel that little aggressiveness will be displayed in either direction, we believe the present advance in the market could be carried further.

COURTS & CO.—It is rumored in the Street that those who want to buy stocks which may either declare increased or extra dividends have a very good possibility of gaining their ends.

ABBOTT, PROCTOR & PAINE—We think that the market is likely to show some recovery in the next day or two.

COTTON OPINIONS.

FENNER & BEANE—Indications are that operations in October and private crop forecasts may have an unsettling effect.

BEER & CO.—We do not expect the market to move much in either direction, but continue to prefer the constructive side for trading.

HUBBARD BROS. & CO. TO DOBBS & CO.—We are more inclined to look for a continuance of trading markets than for any more pronounced movement in the near future.

GRAIN OPINION.

FENNER & BEANE—With any improvement in foreign markets we believe domestic conditions would warrant materially higher prices for wheat.

Metals.

NEW YORK, Oct. 31.—Copper quiet, electrolytic spot and future, Blue Eagle 9.00. Tin barely steady; spot and near by and future 51.13@51.20. Iron quiet, unchanged. Lead steady; spot New York 3.70, East St. Louis 3.55. Zinc dull; East St. Louis spot and future 3.85. Aluminum 20.00@23.30. Antimony, spot 9.75, Quicksilver 73.50@78.50.

Investment Trusts

NEW YORK, Oct. 31.—(New York Security Dealers' Association.)

	Bid	Asked
British Type Inv	.40	.65
Bullock Fund	10.63	11.63
Corporate Trust A A	1.74	
Corporate Trust Accum Sec	1.74	
Depos Ins Shs A	3.33	3.70
Diversified Tr B	6.50	
Diversified Tr C	2.70	3.60
Diversified Tr D	4.13	4.63
Dividend Shs	1.13	1.23
Huron Holding	.20	.28
Int Sec Am 6½ pf	11.00	15.00
Mass Invest Tr	17.73	19.27
Nor Am Tr Sh 1933	2.13	
Nor Am Tr Sh 1936	2.10	
Quarterly Inc Shs	1.16	1.27
Selected Am Sh Inc	1.02	1.12
Supervised Shs	1.12	1.23
Trusteed Industry Shs	.97	1.06
20th Cent Fixed Tr	1.40	

Government Bonds Municipal Bonds
Local Securities Bank Stocks
BROOKE, TINDALL & CO.
1140-50 Citizens & Southern Bank Bldg.
PHONE WALNUT 3040 ATLANTA, GEORGIA

Complete New York Stock Exchange List

NEW YORK, Oct. 31.—Following is the complete official list of today's stock transactions on the New York Stock Exchange:

STOCKS.

—A—

Sales (in hundreds)	Div.	High.	Low.	Close.	Net Chg.
3 Adams Exp	.....	6½	6½	6½	
1 Adams M (2)	.....	29½	29½	29½	+ ½
1 Adv Rume	.....	4½	4½	4½	— ½
2 Affil Pr (.60)	..	5½	5½	5½	+ ½
5 Air Red (4½b)	...	104	103½	103½	+ ½
9 Alaska J (1.20b)		17½	17½	17½	+ ½
7 Alleghany	.....	1½	1½	1½	
3 Alleg pf $30 ww.		6½	6½	6½	+ ½
3 Al C & D (6)	..	128½	127	127	— 2
2 Allis C Mfg	....	12½	12½	12½	+ ½
2 Amal Leather	.....	3	3	3	
9 Amerada (2)	.....	42½	41	41	+ ½
4 Am B Note	.....	12½	12½	12½	
3 Am B Sh (.80)	..	24	24	24	— ½
12 Am Can (4)	.....	101	100½	100½	— ½
4 Am Chicle (3½b)		64½	64½	64½	+ ½
1 Am Coml Alco	..	26½	26½	26½	+ ½
62 Am Enc Tll	....	2½	1½	2½	+ ½
13 Am & F Pow	...	5½	5½	5½	— ½
1 Am & FP $6 pf	..	13	13	13	— ½
1 Am F P $7 pf	..	15	15	15	— ½
1 Am H Pr (2.40)	.	31½	31½	31½	+ 1
2 Am Internat	....	6½	6½	6½	
1 Am Locc	.....	15½	15½	15½	— ½
14 Am M & F (.80)	.	18½	17½	18	+ ½
3 Am M & Met	..	8½	8½	8½	
4 Am Metal	.....	14½	14½	14½	+ ½
7 Am Pow & Lt	....	4½	4½	4½	— ½
2 Am P&L $5pf(1½)		12½	12	12	
51 Am Rad & St S.		14½	14	14½	+ ½
12 Am R Mill	....	17	16½	16½	+ ½
2 Am Seating	.....	2½	2½	2½	— ½
6 Am Sm & R	..	35½	34½	34½	— ½
1.70 Am Sti F pf (2)		70½	70	70	— 1
2 Am Sug pf (7)	..	119	118½	119	
11 Am S Toh (1½b)		20½	20½	20½	
12 Am T & T (9)	..	110½	109½	110½	+ ½
2 Am Tob (5)	....	79	79	79	
4 Am T B (5)	.....	80½	80¼	80½	+ ½
9 Am Wat W (1)	..	15½	15	15½	+ ½
3 Am Woolen	.....	8½	7½	7½	
3 Am Writ P	.....	1½	1½	1½	
29 Anaconda	.. ....	10½	10½	10½	— ½
13 Arm Ill	.....	5½	5½	5½	— ½
4 Arm Ill pr pf (6)		65	64½	64½	+ ½
42 Arnold Const	....	6½	5½	6½	+ ½
2 Asso D Gds	....	10½	10½	10½	
7 Atch T&SF (2g)	..	51½	51¼	51½	+ ½
8 Atl C Line	.....	28½	28½	28½	— ½
19 Atl Refin (1)	..	24	23½	23½	+ ½
12 Auburn Auto	....	23½	23½	23½	— ½
24 Aviation Corp	....	3½	3½	3½	

—B—

44 Baldw Loc	.....	5½	5½	5½	
10 Bald Loc pf	.....	20	18½	18½	+ ½
6 Balt & Ohio	....	15½	15½	15½	— ½
1 Barker Bros	....	2½	2½	2½	— ½
13 Barnsdall	.....	6½	6	6½	— ½
16 Bayuk C (4sf)	..	43½	42½	42½	— 1½
1 Beatrice Cr	.....	17	17	17	
2 Belg NR pf (7.02)		107	106½	106½	— ½
6 Bendix Aviat	....	11½	11½	11½	
14 Benef I L (1½)	..	15	15	15	+ ½
2 Best & Co (1½)	..	35½	35½	35½	
13 Beth Stl	.....	25¾	24½	25	+ ½
3 Beth Stl pf	.....	55¾	55	55¾	+ ½
4 Boeing Airpl	....	7½	7	7	— ½
7 Bohn Al (3)	....	52½	52	52½	— ½
10 Borden (1.60)	..	25	24½	24½	— ½
8 Borg Warn (1g)	.	23¾	23½	23½	+ ½
6 Briggs M (1½b)		17½	17	17½	+ ½
2 Bristol My (2.40b)		84	84	84	— ½
7 Bklyn M T (1g)		38	37½	37½	+ ½
20 Brown S pf (7)	..	123½	123½	123½	+ 1½
2 Budd Mfg	.....	4	4	4	
2 Budd Wheel	....	2½	2½	2½	+ ½
11 Bullard Co	.....	9½	9½	9½	+ ½
11 Burr A M (.65b)	.	14½	14½	14½	+ ½
4 Butterick	.....	1½	1½	1½	

—C—

7 Calif P (1½g)	...	37½	37½	37½	— ½
2 Calahan Z Ld	...	½	½	½	
3 Calumet & H	...	3	2½	3	
2 Campbell Wy	...	7½	7	7½	+ ½
18 Canad Pac	.....	12	11½	11½	— ½
.10 Caro C&O (4)	....	82	82	82	— 2
17 Caro C&O stpd (5)		12	12	12	
13 Case J I	.....	46½	45	45½	+ ½
60 Case Jl pf (7)	..	74	73	74	+ 1½
12 Caterp Tr (1½b)	.	30½	30	30½	+ ½
19 Celanese	.....	26½	26½	26½	+ ½
1 Cen Ag (1½)	....	23½	23½	23½	— ½
9 Cerro de P (1½g)	.	37½	37	37	— ½
6 Ches & O (2.80)	.	42¾	42¼	42¼	
1 Ches C (2½)	....	37½	37½	37½	— ½
26 Chi & N W	....	5½	5½	5½	— ½
3 Chi Gt West	....	2	2	2	
6 Chi M St P&P pf		4½	4½	4½	
1 CRI&P 6% pf	....	24	24	24	+ ½
84 Chrysler (1½b)	..	34¼	33½	33¾	— ½
13 Citly Strs	.....	1½	1	1	— ½
2 Clark Eq (.80)	..	15	15	15	— ½
2 Coca-Cola (6)	....	142½	142½	142½	+ ½
8 Colg P (1½)	....	16	15½	16	+ ½
3 Colg P pf (6)	..	97½	96½	97½	+ 1
1 Coll & Alk	....	10½	10½	10½	— ½
9 Colum G & E	..	8½	8	8½	
1 Col G&E pf A (6)		66	66	66	+ ½
.30 Col G&E 5% pf(5)		59	57½	59	+ 1½
2 Col Pict vtc (1a)		35	34½	35	+ ½
2 Colum C (3.40)	.	66½	66½	66½	+ ½
7 Comi Cred (1)	..	29½	29½	29½	— ½
5 Comi Inv Tr (2)	.	51½	50	51½	+ ½
4 Com I Tr pf (6b)		109	109	109	+ ½
20 Comi S (.60)	..	18½	18½	18½	— ½
27 Comw & Sou	....	1½	1½	1½	
2 Com & S pf (6)	..	31	31	31	
10 Cong Na (1.60)	..	29½	29	29½	+ ½
1 Consol Cigar	....	7½	7½	7½	+ ½
1.20 Con C prpf(ww)(6)		63½	63½	63½	+ 3½
51 Con G (2)	....	26½	25½	26	+ ½
8 Con Gas pf (5)	..	86½	85½	86	+ ½
23 Con Oil (.42g)	..	8	7½	7½	+ ½
6 Con Text	.....	½	½	½	
2 Container B	.....	3½	3½	3½	
6 Contl Bak B	....	1	1	1	
17 Contl Can (2.40)	.	57½	56½	57	
10 Contl I (1.20)	..	31	30½	31	
21 Contl O D (4g)	..	16½	16½	16½	+ ½
8 Corn Pr (3)	....	63½	62½	63½	— 1½
4 Coty	.....	4½	4½	4½	— ½
1 Cr of Vir (2)	....	32¼	32¼	32½	+ ½
2 Crosley Rad	....	12½	12½	12½	
4 Crown Ck (1)	....	24¼	23¾	24½	+ ½
6 Crown Zeller	..	4	3½	3¾	— ½
5 Cuba Co	.....	1½	1¼	1¼	
2 Cuban A Sug	....	6	5½	5½	— ½
2 Cudahy P (2½)	..	47½	47½	47½	+ ½
26 Curtiss Wr	.....	2½	2½	2½	— ½
11 Curtiss Wr A	..	6½	6½	6½	— ½

—D—

7 Deere & Co	....	18	17½	17½	
6 D & Co pf (.40)	.	14½	13½	13½	— ½
3 Del L & W	....	17½	17½	17½	
3 Diam Mat (1)	..	24½	24½	24½	
3 Diam M pf (1½)	.	31	30½	30½	+ ½
3 Diam Sh (2g)	..	39½	38½	39½	+ ½
2 Dom Strs (1.20)	.	14½	14½	14½	
15 Douglas Airc	....	17	16½	16½	
2 Dunhill Int	.....	6	5½	6	
4 Duplan S (1)	....	13½	13½	13½	— 1½
37 Du P de N (3.10b)		92¾	91½	92½	+ ½
5 Du P deb (6)	..	126	125½	125½	— ½

—E—

5 Eastern Roll	....	5½	5	5	— ½
3 Eastm K (4)	..	105¼	104½	105½	+ 2½
16 El A L	.....	23½	23	23	+ ½
2.10 El A L pf (7)	..	99½	99½	99½	
3 El Boat	.....	4	4	4	
3 El Pow & Lt	....	3½	3½	3½	
2 El S Bat (2)	....	40½	40½	40½	+ ½
3 Eng Pr pf ww	..	20	19½	20	+ ½
2 Eng P S $6 pf.		21	20½	21	+ ½
11 Eq O Bldg	.....	5½	5	5	— ½
3 Erie R R	.....	12	11½	11½	— ½
1 Erie 1 pf	.....	16½	16½	16½	+ ½
4 Eureka V C (4)	..	9½	8½	8½	— ½
8 Evans Prod	.....	16½	16½	16½	+ ½

—F—

2 Fed D S (1b)	....	21½	21	21	— ½
18 Firest T&R (.40)		13½	13½	13½	
1 Firest T&R pf (6)		79½	79½	79½	+ ½
1 First Nt Str (2½)		63½	63½	63½	— ½
4 Food Mach	.....	16½	16	16½	— ½
5 Frth Nt Inv (.85g)		22½	22½	22½	+ ½
1 Fox Film A	.....	12½	12½	12½	+ ½
10 Freeport Tex (2)		26½	26½	26½	— ½

—G—

2 Gen Am Trans (1)		34½	34½	34½	
3 Gen Asphalt	....	13½	13	13½	+ ½
3 Gen Bak (.65g)	..	7½	7	7½	— ½
2 Gen Bronze	.....	6½	6½	6½	+ ½
3 Gen Cigar (7b)	..	51½	51½	51½	+ ½
43 Gen Elec (.60)	..	18½	17½	17½	— ½
14 Gen Elec spl (.60)		12½	12½	12½	
2 Gen Foods (1.80)		32	31½	31½	+ ½
9 Gen G & El A	..	½	½	½	+ ½
7 Gen Mills (3)	..	59	57½	59	+ 1½
31 Gen Mot (1½b)	..	29½	28½	29	+ ½
3 Gen Mot pf (5)	..	103½	103½	103½	+ ½
2 Gen Real & Ut	..	1½	1½	1½	+ ½
96 Gillette (1)	....	14	13½	13½	
15 Gillette pf (5)	..	67	66	67	+ ½
10 Glid pr pf (7)	..	104½	104½	104½	— ½
4 Gobel	.....	4½	4½	4½	+ ½
3 Gold Dust (1.20)		16½	16	16½	
2 Goodrich	.....	9½	9½	9½	
21 Goodyr T & R	..	20½	20	20½	+ ½
2 Graham-Paige	....	1½	1½	1½	
1 Granby Con M	....	5½	5½	5½	+ ½
1 Grand Union	....	5½	5½	5½	— ½
13 Gt No Rr pf	....	14½	14½	14½	— ½
3 Gt W Sug (2.40)		27	27	27	+ ½
2 Guantan Sug	....	1½	1½	1½	+ ½

—H—

2 Hack Water (1½)		25	24½	25	+ 2
4 Hall Print	.....	7½	7	7½	
10 Hanna pf (7)	..	98½	98½	98½	+ ½
4 Hayes Body	....	2½	2½	2½	
2 Hazel-Atl Gl (3)		79½	79	79½	— ½
5 Hould-Her B	....	4½	4½	4½	+ ½
7 Howe Sound (3)	.	48½	47½	47½	— ½
2 Hudson Mot	.....	8½	8½	8½	+ ½
6 Hupp Mot	.....	2½	2½	2½	

—I—

8 Illinois Cent	....	16½	16	16	— ½
4 Indust Ray (1.68)		25½	25	25½	+ ½
4 Inspirat Cop	....	3	3	3	
14 Interb Rap T	....	13½	13½	13½	— ½
2 Interlake Ir	.....	4½	4½	4½	+ ½
9 Int Harvest (.60)		32½	32½	32½	
1 Int Harv pf (7)	.	125½	125½	125½	+ 1½
6 Int Hydro-El A	..	3½	3½	3½	— ½
29 Int Nickel Can (.35g)		23½	23	23	— ½
1 Int N C pf (7)	.	127½	127½	127½	+ ½
1 Int Pap & P C	..	½	½	½	
3 Int Pap & P C	..	9½	9½	9½	
2 Int Salt (1½)	..	30½	30½	30½	+ ½
17 Int Tel & Tel	..	9½	9	9	— ½
4 Interst Dept St	..	10½	10½	10½	— ½
3 Island Crk C (2)		29½	29½	29½	

—J—

Sales (in 100s.)	Div.	High.	Low.	Close.	Net Chg.
34 Johns-Manville	...	48½	47½	48½	— ½
1.30 Jones & L Stl pf		49½	49½	49½	— ½

—K—

7 Kelly-Spring	.....	1½	1½	1½	
3 Kelvinator (½)	....	14½	14½	14½	+ ½
15 Kennecott (.30g)	.	17	16½	16½	
18 Kresge SS (.80)	.	18½	18½	18½	+ ½
1.80 Kresge SS pf (7)		109	108½	109	+ 2
3 Kroger Groc (1.60)		27½	27½	27½	+ ½

—L—

.20 Laclede Gas pf	..	33	32½	33	+ 1
4 Lambert (3)	....	26	25½	25½	
2 Lane Bryant	.....	9½	9½	9½	— ½
6 Lehigh Val C	....	3½	3	3	— ½
1 Lehigh V C pf	..	14	14	14	+ ½
8 Libb-O F Gl (1.20)		24½	24	24	
2 Life Savers (1.60)		20	19½	20	+ ½
2 Liggett & M B (5b)		102½	101½	102½	+ 2
2 Ligg & M pf (7)		150	149½	150	+ 3
2 Lily Tul C (1½)	.	19	19	19	
2 Link Belt (.40)	..	13	12½	13	+ 1
17 Loew's (1)	.....	20½	20	20½	+ ½
1 Loew's pf (6½)	.	96	96	96	+ 1½
1 Long-Bell A	.....	14	14	14	+ ½
4 Lorillard P (1.20)		18½	18	18½	+ ½
1 Ludlum Stl	.....	11½	11½	11½	

—M—

3 Mack Trucks (1)		24½	24½	24½	+ ½
4 Macy R H (2)	.	44	44	44	+ ½
6 Mad Sq Gar vtc	.	5	5	5	
6 Manh Ry Mod gtd		24	23½	24	+ ½
6 Maracaibo Corp	..	5½	5½	5½	+ ½
4 Marine Mid (.40)	.	6½	6½	6½	
22 Marsh Field	.....	11½	10½	11½	+ ½
4 Math Alkali (1½)	.	24½	24½	24½	— ½
3 May Dep St (1.60)		40	39½	39½	— ½
23 McCrory Strs	..	7½	6½	7	+ ½
3 McCrory Strs B	..	5½	5½	5½	
10 McCrory Strs pf.		50½	50	50	— 2½
5 McInty Porc (2).		42½	43½	43½	+ ½
11 McKess & Rob	..	6½	6½	6½	
1 McLellan Strs	..	9½	9½	9½	+ ½
1 Melville Shoe (2).		34½	34½	34½	— ½
3 Mengel	.....	4½	4½	4½	— ½
2 Miami Cop	.....	3½	3¼	3½	— ½
2 Mid-Cont Pet (1½)		10½	10½	10½	— ½
3 Mo-K-T pf	.....	14½	14	14½	+ ½
4 Mo Pac	.....	2½	2½	2½	
2 Mont Ward	.....	33½	32½	33	— 1
117 Nor Mines (1g).		33½	32½	33	— 1
1 Norf & W (10b)		165½	165½	165½	— ½
.70 Norf & W pf (4)		98	98	98	
5 No Am Aviat	....	3½	3½	3½	— ½
24 North Am (¼a).		12½	12½	12½	— ½
4 North Am pf (3).		40	39	40	+ 1
10 North Pac	.....	19½	18½	18½	— ½

—O—

12 Ohio Oil (.30g)	..	9½	9½	9½	+ ½
3 Omnibus	.....	4½	4½	4½	+ ½
4 Oppenheim Coll	..	8½	8½	8½	— ½
2 Otis Elev (.60)		13½	13½	13½	
3 Owen-Ill Gl (4).		78½	77½	78½	+ 1½

—P—

10 Pac G&El (1½).		15½	15½	15½	+ ½
8 Pac Ltg (3)	..	23½	23½	23½	+ ½
19 Packard Mot	...	3½	3½	3½	— ½
.10 Panhandle pf	..	7½	7½	7½	+ ½
39 Param Pub ctf	.	4½	4	4	
2 Park Utah	.....	3½	3½	3½	
3 Pathe Exch	.....	1½	1½	1½	
3 Patino Min	.....	12½	12½	12½	— ½
8 Penn J C (2.20b)		65	64½	64½	
20 Penn RR (1g)	..	22½	21½	22½	+ ½
20 Peoples GL&C	..	21½	20½	20½	— 1½
2 Petro Corp (4g)	.	8½	8½	8½	+ ½
30 Phelps D (4g)	..	14	13½	14	
3 Phila RC&I	.....	4½	4½	4½	+ ½
22 Philip Mor (1)	..	32	31½	31½	+ ½
15 Phil Pet (1)	..	15	14½	14½	
99 Pierce Ar	.....	½	½	½	
6 Pierce Oil	.....	½	½	½	
3 Pills Fl (1.60)	....	29	29	29	
1 Pirelli (4½s)	....	78½	78½	78½	+ ½
1 Pitt Coal pf	.....	30	30	30	
2 Pitt Scr&B	.....	5½	5½	5½	— ½
1 Pittston Co	.....	2½	2½	2½	— ½
14 Plym Oil (1)	..	8½	8½	8½	+ ½
1 Porto R Am TB	..	1½	1½	1½	— ½
3 Proc & G (1½)	..	40	39½	39½	+ ½
7 Pub S NJ (2.80)	.	31½	31½	31½	
1 P S NJ 7% pf (7)		101	101	101	+ 1
10 Pullman (3)	....	40	39	40	+ 1
7 Pure Oil	.....	6½	6½	6½	+ ½

—R—

28 Radio	.....	5½	5½	5½	
17 Radio pf B	.....	27½	27½	27½	+ 1
1 Radio pf	.....	43	43	43	+ ½
44 Radio K O	.....	2	1½	1½	+ ½
8 Rem Rand	.....	8½	8	8½	+ ½
1 Rem R 1 pf	.....	52½	52½	52½	+ 1½
.40 Rem R S pf (4)		53	51	53	+ ½
1 Reo Mot	.....	2½	2½	2½	
30 Repub Stl	.....	11½	11½	11½	— ½
5 Rep Stl cv pf	...	34	33½	33½	— ½
7 Reyn Met (1)	..	21½	21½	21½	+ 1
13 Rey Tob B (3)	..	48½	48½	48½	
2 Roan Ant Cop	..	24½	23½	23½	— 1½

—S—

1.70 Safe S 6% pf (6).		100	98½	100	+ 2
3 St Jos L (.20g)	..	15½	15½	15½	+ ½
4 Savage Arms	.....	6½	5½	6½	+ ½
14 Schenley Distill	..	23½	23	23½	+ ½
1 Schulte Ret	....	3½	3½	3½	+ ½
9 Seab Air	.....	½	½	½	
14 Seab Oil (1b)	..	23½	23	23½	+ 1
25 Sears Roeb	....	39½	38½	38½	
.40 Sec Nat pf (2k)		43½	43	43	— ½
4 Servel	.....	6	5½	5½	+ ½
7 Shat (FG) (½)	..	7½	7½	7½	
3 Shell Union	.....	6½	6½	6½	+ ½
3 Shell Un pf	.....	70	70	70	+ 1½
6 Silver K Coal (.40)		10½	10½	10½	+ ½
11 Simms P (.35g)	..	13½	13½	13½	
3 Snider Pack	....	14½	14½	14½	
47 Socony V (.45g)	.	13½	13½	13½	— ½
4 So PR Sug (2.40)		24½	23½	24½	+ ½
5 Sou Cal Ed (1½)	.	13½	13½	13½	
3 So PR Sug (2.40)		24½	23½	24½	+ ½
12 Sou Pac	.....	19½	19	19½	+ ½
8 Sou Ry	.....	16½	16½	16½	+ ½
1 Spalding	.....	5½	5½	5½	+ ½
7 Sparks With	....	3½	3	3½	
8 Sneu Kell (1.60)	..	28½	28	28½	+ ½
10 Sperry

BOND OFFERINGS MOVE NARROWLY

Daily Bond Averages.

(Copyright, 1934, Standard Statistics Co.)

	20 Ind'ls.	20 RR's.	20 Ut's.	60 Total
Wednesday	82.4	81.5	88.7	84.2
Previous day	82.5	81.8	88.7	84.3
Week ago	82.6	82.9	88.6	84.7
Month ago	82.3	80.5	87.9	83.6
Year ago	71.6	71.4	79.1	74.0
2 years ago	62.7	64.6	81.9	69.7
3 years ago	73.5	80.5	90.2	81.4
High (1934)	83.9	90.0	90.6	88.1
Low (1934)	72.6	74.1	77.2	74.8
High (1933)	77.1	84.9	88.5	83.4
Low (1933)	58.3	57.0	74.1	63.6
High (1932)	71.3	78.0	86.2	78.1
Low (1932)	53.2	47.4	70.9	57.5

(1926 average equals 100.)

By VICTOR EUBANK.

NEW YORK, Oct. 31.—(AP)—All bond market categories were somewhat irregular today and, with the exception of United States government securities, trading was relatively dull.

Transfers totaled $12,906,000, par value, against $9,808,000 yesterday. Of the day's aggregate, however, federal issues accounted for some $6,380,000 compared with $3,190,000 in the preceding session. The Standard Statistics Company average of 60 domestic corporate loans was off one-tenth of a point at 84.2.

While Treasury bonds registered declines of 1-32 to 10-32 of a point, there was a turnover of nearly $1,000,000 in Home Owners Loan 4s at an advance of 20-32. Home Loan 3s were also 1-32 higher and Liberty First 4 1-4s held a gain of 3-32.

Scattered outstanding corporation gainers included Baldwin Locomotive 5s, up 1 1-2 at 102 1-4; McCrory Stores 5 1-2s, up 3 at 74, and Wisconsin Central 4s, up 1 at 11.

Among the few sizeable losers were Paramount-Publix 5 1-2s, off 2 3-4 at 55; Illinois Central refunding 5s, off 1 3-8 at 89 1-8, and Rio Grande Western collateral 4s, off 1 1-4 at 42. Many loans were unchanged or only a shade up or down.

The foreign section was fairly steady.

Transfers of all listed bonds in October amounted to $277,743,000, par value, compared with $285,009,000 in September. The Standard Statistics Company corporate averages showed a gain of nine-tenths of a point on the month.

Live Stock

ATLANTA.

Hogs.

Live stock quotations below are furnished daily by the White Provision Company, corner Howell Mill road and Fourteenth street:

Corn fed hogs, No. 1	$5.60
Corn fed hogs, No. 2	4.85
Corn fed hogs, No. 3	4.10
Corn fed hogs, No. 4	3.35
Corn fed hogs, No. 5	2.35
Corn fed hogs, roughs	4.35

CATTLE MARKET.

Grass Steers and Heifers.

Good fat	$2.50@3.00
Medium fat	2.25@2.75
Common	1.50@2.25
Cows.	
Good fat	2.00@2.50
Medium fat	2.00@2.25
Canners and cutters	1.00@1.25
Bulls.	
Good bulls	2.00@2.50
Common	1.25@1.75
Calves.	
Good choice	4.50@5.50
Medium	3.50@4.00
Common	1.50@3.00

CHICAGO.

CHICAGO, Oct. 31.—Hogs: Receipts 20,-000, including 9,000 direct; closed mostly 5c to 10c higher than Tuesday's average; heavy butchers and packing sows 10c to 15c higher; slaughter pigs steady; extreme top $5.85; bulk 220-350 pounds $5.50@5.80; 170-210 pounds $5.25@5.65; lights $4.60@5; most sows $5@5.35; shippers 1,500; estimated holdovers 2,000; good and choice, 140-160 pounds $4@5; 160-200 pounds $4.65 @5.80; 200-250 pounds $5.35@5.80; 250-350 pounds $5.55@5.85; packing sows, medium and good, 275-550 pounds $4.25@5.45; pigs, good and choice, 100-130 pounds $2.75@4.

Cattle: Receipts 10,000 commercial, 500 government; calves 1,500 commercial, 200 government; better grade fed steers and yearlings steady to strong; lower grades dull; better grade predominated fed steers and long yearlings scaling above 1,100 pounds got best action; market still very unreliable but both local and outside buyers bought more freely; extreme top weighty steers $9.20; best long yearlings $8.75; bulk fed steers sold at $6.50 upward; lower grades $6 down to $3; all cows 10c to 15c lower; stockers slow; slaughter cattle and vealers: steers, good and choice, 550-900 pounds $5.75@8.25; 900-1,100 pounds $6@8.75; 1,100-1,300 pounds $6@8.35; 1,300-1,500 pounds $6.50@9.50; heifers, good and choice, 550-750 pounds $6@8; cows, good $3.25@4.50; bulls (yearlings excluded) good (beef) $3.25@4; vealers, good and choice $8.50@7; stocker and feeder cattle: steers, good and choice, 500-1,050 pounds $4@5.25.

Sheep: Receipts 12,000; better grade lambs predominating but slow; bids and noon hour indication fully steady at $6.50 to mostly $6.75; best lots held well above $6.85; scattered range killers $6@6.50; some held higher; sharp decline in feeding lambs steady; bulk $5@5.50; lambs, 90 pounds down, good and choice $6.25@6.85; ewes, 90-150 pounds, good and choice $1.65@2.50; feeding lambs, 50-75 pounds, good and choice $5.50@6.10.

Sugar and Coffee.

SUGAR.

NEW YORK, Oct. 31.—Raw sugar was unchanged today and no sales were reported.

Futures were firmer, especially the December position, on further covering and trade buying prompted by the firmer tone in the spot market and the reports from Cuba that the minimum price would be maintained for the balance of the year. Final prices were 1 to 4 points net higher. Sales were 12,400 tons.

The range follows:

	High	Low	Last
December	1.81	1.78	1.81
January	1.71	1.70	1.71b
March	1.68	1.66	1.68
May	1.71	1.70	1.71b
July	1.73	1.73	1.73
September	1.77	1.76	1.78b

b—Bid.

Refined was unchanged at 4.65 for fine granulated, with a good inquiry reported.

COFFEE.

NEW YORK, Oct. 31.—Coffee displayed a steady undertone today, although slightly irregular fluctuations reflected near-month liquidation against which there was moderate trade hedge lifting.

Santos opened 2 to 4 lower and closed unchanged to 5 lower. Sales 16,000. No. 7 opened 2 to 8 lower and closed unchanged to 2 higher. Sales 10,000. Closing quotations: Santos, December 10.27, March 10.19, May 10.18, July 10.19, September 10.19; No. 7, December 6.92, March 7.13, May 7.21, July 7.27, September 7.33.

Spot coffee barely steady. Santos 4s 11; Rio 7s 9½.

Naval Stores.

JACKSONVILLE.

JACKSONVILLE, Fla., Oct. 31.—Turpentine 46½ bid, 48 asked. Sales none; receipts 274; shipments 1,011; stock 42,981.

Rosin, firm, bid and refused; sales none; receipts 1,514; shipments 2,210; stock 156,017.

Quote: B 4.05; D 4.10; E 4.15; F 4.20; G 4.25; H-J 4.00; K-M 4.45; N 4.85; WG 4.90; WW 5.15; X 5.20.

SAVANNAH.

SAVANNAH, Oct. 31.—Turpentine dull, 48s; No sales; receipts 131; shipments 30; stock 17,318.

Rosin dull; no sales; receipts 848; shipments 950; stock 133,098.

Quote: B 4.10; D 4.15; E 4.20; F 4.25; G 4.30; H and I 4.45; K 4.47½; M 4.80; N 4.85; WG 5.00; WW and X 5.25.

BOND DEALINGS ON NEW YORK STOCK EXCHANGE

NEW YORK, Oct. 31.—Following are today's high, low and closing prices of bonds on the New York Stock Exchange and the total sales of each bond:

(United States government bonds in dollars and thirty-seconds.)

U. S. GOVERNMENT BONDS.

LIBERTY.

Sales (in $1,000).	High.	Low.	Close.
11 3½s 32-47	104.8	104.	104.
18 1st 4¼s 32-47	108.22	108.19	108.22
18 4th 4¼s 33-38	104.	103.29	104.
1 4th 4¼s reg 33-38	108.29	108.29	108.29
13 4th 4¼s 33-38 cld.	102.8	102.8	102.8
10 4th 4¼s reg 33-38cld	102.6	102.6	102.8

TREASURY.

87 4¼s 47-52	111.29	111.20	111.20
134 3¼s 43-45	102.8	101.30	101.30
221 4s 44-54	107.28	107.18	107.18
112 3¼s 46-56	105.31	105.21	105.21
26 3¼s 40-43 June	103.18	103.13	103.13
82 3¼s 43-47	103.6	103.	103.
475 3¼s 41-43 Mch	103.14	103.10	103.10
579 3¼s 41	103.18	103.9	103.10
877 3¼s 44-46	102.1	101.25	101.25
318 3¼s 46-49	101.4	100.30	100.30
593 3s 46-48	100.3	100.	100.
466 3s 51-55	100.2	99.30	99.30
201 Fed F M 3s 49-.	98.	97.26	98.
3 Fed F M 3½s 64-.	100.30	100.28	100.28
989 Home O L 4s 51-.	99.12	98.14	99.8
625 Home O L 3s A 52	98.5	97.27	98.1
503 Home O L 2½ 39-40	95.3	94.26	95.

CORPORATION BONDS.

—A—

Sales (in $1,000).	High.	Low.	Close.
1 Abr & Str 5½s 43	103¼	103¼	103¼
1 Adams Exp 4s 48	90½	80½	80½
8 Alb & Sus 3½s 46	99½	99½	99½
4 Alleghany 5s 49	56	56	56
4 Alleghany 5s 50	24¼	24¼	24¼
23 Allis Chal 5s 37	98¼	98¼	98¼
52 Am & F P 5s 2030	52	51¼	51½
1 Am Chain 6s 33	91½	91½	91½
1 Am B Sug 6s 35	100½	100½	100½
1 Am Ice 5s 53	69	69	69
21 Am I G Ch 5½s 49	99½	99½	99½
8 Am Int 5½s 49	83	82¾	83
2 Am R Mill 5s 39	104½	104½	104½
12 Am Smelt 5s 47	105½	105½	105½
1 Am S Ref 6s 37	106	106	106
32 Am T&T 5½s 43	112½	112	112
13 Am T&T col 5s 46	109½	109½	109½
85 Am T&T 5s 60	110½	110	110
27 Am T&T 5s 65	110½	110	110½
7 Am W Wks 6s 75	75½	75½	75½
3 Am WW&E 5s 44	100½	100½	100½
13 Am W Pap 6s 47	21½	20½	20½
1 Ang C Nitra 7s 45	10	10	10
29 Arm Del 5½s 43	100½	100	100
23 Arm 4½s 39	101½	101½	101½
6 Armstrong 5s 40	103	102½	102½
24 AT&SF cvt 4½s 48	105½	105⅜	105½
122 AT&SF gen 4s 95	103½	103	103
6 AT&SF adj 4s 95 st.	98½	98½	98½
5 AT&SF 4s 1905-55 st.	97	96½	96½
5 A C Line 1st 4s 52	97½	97½	97½
2 ACL cit 4s 52	75½	75½	75½
6 A C Line 4½s 64	84½	84½	84½
1 Atl & Dan 1st 4s 48.	38½	38½	38½
12 Atl G&W1 5s 59	46½	45½	45½
11 Atl Refin 5s 37	107½	107½	107½

—B—

7 Bald Loco 5s 40	102½	102	102½
5 B&O rfg 4s 95	82	81½	81½
16 B&O 1st 5s 48	106½	106	106
13 B&O rfg 5s 95	71⅜	71⅜	71⅜
2 B&O 5s 96 F	69½	69½	69½
2 B&O 5s 2000 D	69½	69½	69½
2 B&O cvt 4½s 60	54	54	54
18 B&O 4s 48	100½	99½	99½
5 B&O 4s PLEASW 51	99½	98½	98½
17 B&O 5s S W 50	94½	94½	94½
2 Bang & Aroo 4s 51	97½	97½	97½
5 Beech Creek 4s 36	101½	101½	101½
2 Bell T Pa 5s 60 O	116½	115½	116½
5 Bene I L 6s 46	103½	103½	103½
5 Beth Stl rfg 5s 42	105	105	105
5 Beth Stl p m 5s 36	103	102½	102½
3 Boat & Me 4½s J J61.	67	66½	66½
1 Bos & N Y A L 4s 55	54½	54½	54½
2 Bklyn Ed 5s 49 A	110½	109½	110½
38 Bklyn M T 5s 44	103½	103½	103½
10 Bklyn U E 1st 5s 50.	99½	98	98½
1 Bklyn U G 5s 50	104½	104½	104½
2 Bklyn U Gas 5s 57 B	110	110	110
1 Buf R&P 5s 37	104½	104½	104½
18 Buf R&P 4½s 57	67	66½	66½
3 Bur CR&N 5s 34 ctf..	25	25	25
10 Bush T Bldg 5s 60	54	54	54

—C—

19 Cal Pack 5s 40	103½	103	103½
13 Cal Pet 5½s 38	102½	102½	102½
25 Can Sou 5s 62	107½	107½	107½
3 Can Na tRy 5s 70	116½	116½	116½
5 Can N Ry 4½s 54	105½	105½	105½
3 Can N Ry 4½s 56	111½	111½	111½
28 Can N Ry 4½s 57	109½	109½	109½
18 Can N Ry 4½s 68	107½	107¼	107½
1 Can N Ry 4½s 55	114½	114½	114½
5 Can N S 6s 69 July	114½	114½	114½
7 Can Nat 5s 60 Oct	116½	116¼	116½
1 Can Nor 6½s 46	120	120	120
8 Can Pac 5s 54	101	100½	100½
8 Can Pac 4½s 46	98½	98½	98½
3 Can Pac 4½s 60	94½	93½	93½
18 Can P 4s perp	81½	81½	81½
3 Caro C&O 6s 52	108	107½	108
6 Cen of Ga 5s 59 C	11½	11½	11½
1 Cen Ga Chat 4s 51	20½	20½	20½
9 Cen I E&G 5s 51	67	67	67
33 Cen Pac 5s 60	73½	73	73
17 Cen P 1st 4s 49	94½	94½	94½
4 Cen P cvt 5s 54 ..	91½	91½	91½
1 Cen RR NJ 5s 87	104½	104½	104½
8 Certain-td 5½s 48	59½	59½	59½
15 Chesap Corp 5s 47	102½	102	102½
3 C&O gen 4½s 92	110	110	110
15 C&O rfg 4½s 93 A	104½	104	104½
3 C&O rfg 4½s 95 D	104	104	104
5 C&O Tr 4s 89 R&A	100½	100½	100½
1 Chi & Alton 3s 49	50	50	50
24 CB&Q 4½s 77	101½	101½	101½
27 CB&Q gen 4s 58	104½	104	104
1 CB&Q 4s Ill 49	105½	105½	105½
56 CB&Q 5s 2000	99½	99½	99½
7 Chi & E I 5s 51	9½	9	9
6 Chi GL&C 5s 37	104½	104½	104½
3 Chic Gt W 4s 59	31	31	31
2 Chic Gt W 4s 59 sta..	29½	29½	29½
4 Chi I & L 6s 66	9	9	9
9 Chi M&StP 4½s 89 C	58	58	58
5 CM&SP gen 4s 89	51	51	51
2 CM&SP 3½s 89 B	47	47	47
48 CMSP&Pac 5s 75	25½	24½	24½
128 CMSP&P adj 5s 2000	7½	6½	7
7 Chi & N W 6s 36	72½	71½	72½
2 Chi & NW 4½s 87	60	60	60
60 Chi&NW cv 4½s 49	26½	26	26
3 Chi & N W 4½s 2037	33½	33	33½
3 Chi&NW 4½s 2037 C	33½	33½	33½
1 Chi & N W 4s 87	57½	57½	57½
7 C R I & P 4½s 52 A	18½	18½	18½
1 C R I & P cvt 4½s 60.	7½	7½	7½
20 C R I & P rfg 4s 34	53½	52½	53½
3 C R I & P rfg 4s 34.	17½	17½	17½
2 C R I & P rfg 4s 34 ctf	17	17	17
5 C T Hte & S E 5s 60.	54½	54½	54½
2 Chi Un Sta 6½s 63	114	114	114
1 Chi Un Sta 5s 63 B ...	110	110	110
1 Chi Un Sta 4½s 63 A ..	108½	108½	108½
4 Ch & W Ind 5½s 62	102½	102½	102½
17 Ch & W Ind 4s 52	90	89½	90
2 Chile Cop 5s 47	71	71	71
5 Cinn Gas & E 4s 66 .	102½	102½	102½
1 CinUnTerm 5s 2020 B	111½	111½	111½
1 CCC&StL 5s 63 D	79½	79½	79½
4 CCC&StL 4½s 77 E	71	70½	71
1 Clev Sh Line 4½s 61 .	102½	102½	102½
1 ClevCnTerm 5½s 72 ..	100½	100½	100½
11 ClevCnTerm 5s 73	95½	95½	95½
36 ClevCnTerm 4½s 77 C	88½	88½	88½
11 Col F & I 5s 43	58½	58½	58½
10 Col & So 1st 4½s 35 .	93½	93½	93½
30 Col & So 4½s 80 A ..	94	93½	94
8 Colmbia G 5s 52 May ..	85½	85½	85½
16 Colmbia G 5s 61	84½	84½	84½
6 Coml Inv Tr 5½s 49 ..	110	109½	110
2 Con Coal 5s 50	224	223	224
5 Con Gas N Y 5½s 45 .	106½	106½	106½
12 Con Gas N Y 5s 57 ..	104½	103¾	104½
44 Con Gas N Y 4½s 51 ..	100½	100½	100½
3 Consum Gas Chi 5s 36.	103½	103½	103½
1 Container Cor 6s 46	92½	92½	92½
1 Container 5s 43	70	70	70
1 Crown Cork 6s 47	106½	106½	106½
2 Crown Will 6s 51	100	99	100
1 Crown Zell 8s 40	95	95	95
2 Cuba No Ry 5½s 42	35½	35½	35½
1 Cuba RR 6s 36	28½	28½	28½
2 Cumberld T&T 5s 37 ..	107½	107½	107½

—D—

1 Del & Hud 5½s 37	102½	102½	102½
12 Del & Hud rfg 4s 43.	94½	94½	94½
1 D G & E 5s 51	102	102	102
1 D & R G 4s 36	39	39	39
2 D & R G West 5s 78 .	23	23	23
3 Det Edis 5s 33	100½	100	100
19 Det Ed 4½s 61	105½	105½	105½
2 Det Ed 5s 62 C	109½	109½	109½
6 Det R Tun 4s 61	105½	105½	105½
15 Dodge Bros 6s 40	107½	107½	107½
41 Duque Lt 4½s 67 A	108½	108	108½

—E—

1 Elg Jol & E 5s 41 ..	102½	102½	102½
12 Erie rf 5s 67	68½	68	68
12 Erie rf 5s 75	66½	65½	66½
4 Erie pr ln 4s 96	93½	93½	93½
3 Erie gen lien 4s 96 ..	72½	71½	72½
2 Erie cvt 4s 53 B	71½	71½	71½
2 Erie Gene 6s 87	110	110	110
1 Erie Pa 4s 51	104	104	104

—F—

3 Fed Lt & T 6s 34 B ..	60	60	60
5 Fed Metal cvt 7s 39 ..	102½	102½	102½
1 Fla Cen Pen 5s 43 ..	40½	40½	40½
1 Fla E Cat 4½s 59	60	60	60
1 Fond J&G 4s 82 ctf ..	2	2	2

—G—

2 Gen Am Inv 5s 52	94	94	94
1 Gen Cable 5½s 47	74½	74½	74½
1 Gen Pub S 5½s 30	88½	88½	88½
12 Goodrich 6½s 47	106	106	106
7 Goodrich 6s 45	80½	80½	80½
18 Goodyr T & R 5s 57 ..	102½	102½	102½
5 Gr Tk Ry Can 6s 36.	106½	106½	106½
14 Gt Nor Ry 7s 36	90	89½	90
1 Gt Nor 4½s 76 D	74	74	74
5 Gt Nor 4½s 77 E	74	73½	73½
7 Gt Nor 1st 4½s 61 ...	92½	92½	92½

Sales (In $1,000).	High.	Low.	Close.
2 Gulf St Stl 5½s 42	89½	89	89

—H—

3 Harlem Riv&P 4s 54 ..	95	95	95
6 Hocky Y 4½s 99	100½	100½	100½
10 Hudson Coal 5s 62 A .	46½	46½	46½
1 Huds Co Gas 5s 49	113	113	113
3 Hud & Man rfg 5s 57 .	86½	86	86
4 Hud&Man inc 5s 57	38½	37½	37½

—I—

3 Ill Bell Tel 5s 56	111	110½	111
4 Illinois Cen 6½s 36	99½	99½	99½
3 Ill Cen rfg 5s 55	90	89½	89½
4 Ill Cen 4½s 66	58½	58	58
25 Ill Cen rfg 4s 55	82½	82	82
11 Ill Cen col tr 4s 52 ..	77½	77½	77½
18 Ill Cen col tr 4s 53 ..	67½	67	67½
1 Ill Cen St L 3½s 51 ..	83	83	83
10 IC&CSL&NO 5s 63 A.	75	74½	74½
2 IC&CSL&NO 4½s 63 ..	69½	69½	69½
10 Ill Steel 4½s 40	107½	107½	107½
1 Ind Nat G 5s 36	102	102	102
44 Inland St 4½s 78 A ..	101½	101½	101½
12 Inland St 4½s 81 B ..	101	100½	101
2 Interb R Tr 7s 32	80½	80½	80½
1 Interb R Tr 6s 32	81½	81½	81½
11 Interb R Tr 6s 32 ctf.	47	46½	46½
10 Interb R Tr rfg 5s 66..	76½	76	76
1 Int Cement 5s 48	93½	93½	93½
29 Int Gt Nor adj 6s 52 ..	8	7½	7½
23 Int Hydro El 6s 44 ..	46	45½	46
7 Int Mer Mar 6s 41	46½	45½	45½
12 Int Paper 5s 47	66½	65½	65½
4 Int T&T cv 4½s 39	63½	62½	63
15 Int T&T 4½s 52	55	54½	55
25 Int T&T deb 5s 55	59½	59½	59½
6 Iowa Cen 5s 38 ct	9½	9½	9½

—K—

2 KCPow&Lt 4½s 61	109½	109½	109½
2 KC South 5s 50	13	13	13
27 KC South 3s 50	72½	72	72
47 KC Term 4s 60	102½	102½	102½
6 Kans G&E 4½s 80	98½	98	98½
1 Keith B F 6s 46	63½	63½	63½
4 Kelly Sprgfld 6s 42 ..	35	35	35
5 Kendall 5½s 48 A	99½	99½	99½
2 Kings Co EL&P 5s 37..	108½	108½	108½
1 Kings Co Elev 4s 49 ..	92½	92	92½
1 Kings Co Lt 6½s 54 ..	116½	116½	116½
27 Kresg Found 6s 36 ..	102	101½	101½

—L—

2 Lac Gas 5½s 53	64½	64	64
7 Lac Gas 5½s 60 D ..	63½	63½	63½
1 LE&West 1st 5s 37	100½	100½	100½
42 Lautaro Nit 6s 54	11½	11	11
1 Leh&NY 4s 45	74½	74½	74½
1 Leh Val Coal 6s 38 ..	95½	95½	95½
1 Leh Val Coal 5s 54 ..	63	63	63
4 Leh Val NY 4½s 40 ..	100	100	100
1 Leh Val 4½s 2003	57	57	57
7 Leh Val 4s 2003	53	52½	52½
1 Leh Val HTerm 5s 54..	101	101	101
1 Liggett&M 7s 44	129½	129½	129½
4 Loew's Inc 6s 41	103½	103½	103½
1 Long Isl rfg 4s 49	101½	101½	101½
2 Lorillard Co 5s 51	110	110	110
14 Louis&Ark 5s 69	61½	61	61½
11 Lou Gas&E 5s 52	107½	107	107
1 Loud&N 5½s 2003	104½	104½	104½
1 Loud&N 5s 2003 B	100½	100½	100½
1 Loud&N 4½s 2003	95½	95½	95½
5 Louis&N 4s 40	104½	104	104½
12 Loud&NO8sJtM 4s 52	77	77	77

—M—

1 Manhat Ry 2d 2013....	36½	36½	36½
4 Market St Ry 7s 40 ..	84	83½	84
7 McCrory 5½s 41 filed ..	74½	71	74
9 McKes&R 5½s 50	88½	88½	88½
2 Mead Corp 6s 45 A	73½	73½	73½
6 Met Ed 4½s 68	94½	93½	94½
5 Mich Cen 3½s 52	97½	97½	97½
16 Midvale Stl 5s 36	102½	102½	102½
22 Mil E Ry&L 6s 51 B..	80½	78½	80½
6 Mil El R&L 5s 71	78	77½	78
1 Mil Sparin&NW 4s 47 ..	53	53	53
2 M&StL 4s 49	2½	2	2
1 MSP&SSM 5s 38	27	27	27
3 MSP&SSM 5½s 78	69½	69	69
3 MSP&SSM gtd 5s 38	39	37	39
2 MSP&SSM con 4s 38	34½	34½	34½
5 MKTex 5s 62 A	80	79½	80
4 MKTex adj 5s 67	40½	40	40
5 MKTex 1st 4s 90	91	91	91
29 Mo Pac 5½s 49	7½	7	7
6 Mo Pac 5s 65 A	25½	25½	25½
53 Mo Pac 5s 77 F	25½	25	25
30 Mo Pac 5s 78 G	25½	25½	25½
17 Mo Pac gen 4s 75	9½	8½	8½
7 Mo Pac 5s 80 H	25½	25½	25½
41 Mo Pac 5s 81 I	25½	25	25
4 Mont Cen 5s 37	99	99	99
2 Mont Cen 6s 37	100½	100½	100½
3 Mont Pw rfg 5s 43 ..	95	94½	95
8 Mor&Essex 4½s 55	90½	90½	90½
10 Mor&E 3½s 2000	88½	88½	88½
4 Murray Body 6½s 34 ..	88	88	88

—N—

4 Nash Flo& 5s 37	104½	104½	104½
3 Nassau El 4s 51	53½	53½	53½
34 Nat Dairy 5½s 48	100	99½	99½
6 Natl Steel 5s 56	105½	105	105½
1 Newberry 3½s 40	104½	104½	104½
6 New Eng T&T 5s 52	115	115½	115
1 NEngT&T 4½s 61 B	110½	110½	110½
1 N Eng RR 6s 45	83½	83½	83½
1 NJPow&L 4½s 60	91½	91½	91½
6 NOPuSv 5s 52 A	58	58	58
6 NOPuSv 5s 55 B	58	57½	58
4 N Orl Term 4s 53	82	81	82
8 NOTex&M 4½s 56	20½	20½	20½
8 NYC deb 6s 35	96½	96	96½
22 NYC cvt 6s 44	112½	111½	111½
4 NYC rf 5s 2013	66	65½	65½
4 NYC 4½s 2013 A	69½	69	69½
9 NYC con 4s 98	84	83½	83½
1 NYC&HR 4½s 2013	59½	59½	59½
8 NYC&HR 3½s 97	92½	92½	92½
4 NYC La Sh 3½s 98	83	83	83
7 NYC Mi Cen 3½s 98	82½	82½	82½
9 NYChi&StL 6s 35	63½	63½	63½
5 NYC&StL 5½s 74 A	65	65	65
22 NYC&SL 4½s 78	56½	55½	55½
10 NY Dock Co 5s 38	44½	44½	44½
1 NY Dock Co 4s 51	56½	56½	56½
4 NY Edis 6½s 51	114½	114½	114½
2 N Y Edis 5s 51 C	109½	109½	109½
8 NY Edis 5s 44 B	109½	109½	109½
8 NY GE H&P 4s 49	108	107½	108
2 N Y L&W 4½s 73	103½	103½	103½
5 N Y L&W 4s 73 A	97	96½	97
21 NYNH&H cvt 6s 48	56½	56	56

TARZAN AND THE LION MAN No. 40

By Edgar Rice Burroughs

As the day drew on, the kidnaped girls began to feel the fatigue of the swift journey. They suffered, too, from the shock of their experiences, beginning with the moment when Atewy and two others had crept into their tent, silenced them with threats, ransacked the tent, and carried them off into the night.

Once Naomi almost fell exhausted from her horse. Rhonda reined up and caught her. "I can't stand much more of this," Naomi said weakly. Rhonda pitied her genuinely. Naomi had been a more likeable person recently. The emergencies of the past few days had scraped away some of her disagreeable haughtiness.

At last the Arab band made camp, certain that they had outdistanced pursuit. "Methinks the sheik hath done wrong to bring the 'benat' with us," said Eyad, nodding towards the girls. "When you take men's women, they follow—and kill! Was it not enough to bring away the map of the Valley of Diamonds?"

"But the map is written in the language of 'el-Engleys'," replied the sly Atewy. "English I speak, but cannot read. The 'benat' will read the map to me. Besides if we keep them unharmed, we can turn a pretty profit from those two. Which reminds me, Eyad—I have seen thee cast eyes upon them!"

THE CONSTITUTION

CLASSIFIED ADVERTISING
Information

CLOSING HOURS
Want Ads are accepted up to 1 p. m. for publication the next day. The closing hour for the Sunday edition is 8:30 p. m. Saturday.

CLASSIFIED RATES
Daily and Sunday rates per line for consecutive insertions:
One time .....20 cents
Three times .....17 cents
Seven times .....15 cents
Minimum, 3 lines (12 words).
In estimating the space to an ad figure six average words to a line.
Ads ordered for three or seven days and stopped before expiration will only be charged for the number of times the ad appeared and adjustments made at the rate earned.
Errors in advertisements should be reported immediately. The Constitution will not be responsible for more than one incorrect insertion.
All want ads are restricted to their proper classification and The Constitution reserves the right to revise or reject any advertisement.

Ads ordered by telephone are accepted from persons listed in the telephone or city directory on memorandum charge only. In return for this courtesy the advertiser is expected to remit promptly.

To Phone An Ad
Call WAlnut 6565
Ask for an Ad-Taker

Railroad Schedules

Schedules Published as Information. (Central Standard Time.)

TERMINAL STATION

Arrives—	A. & W. P. R. R.	—Leaves
11:35 pm	New Orleans-Montgomery	6:10 am
4:20 pm...	Montgomery Local	...1:00 pm
7:20 am	New Orleans-Montgomery	4:30 pm
11:40 am	New Orleans-Montgomery	6:05 pm
Arrives—	**C. of GA. RY.**	**—Leaves**
8:55 am.....	Macon-Savannah	....7:25 am
10:30 am.....	Columbus	.....7:45 am
5:55 pm..	Mac.-Jax.-Miami-Tampa	..9:05 am
10:25 am.....	Macon	.....4:05 pm
6:05 pm.....	Columbus	.....5:00 pm
6:20 am...	Jacksonville-Miami	... 7:25 pm
6:40 am..	Tampa-St. Petersburg	.. 9:05 pm
3:00 pm.	Macon-Savannah, Albany	.10:00 pm
Arrives—	**SEABOARD AIR LINE—**	**Leaves**
8:55 pm.....	Birmingham	..7:05 am
.....	Memphis	.....7:05 am
3:20 pm	N.Y.-Wash.-Rich.-Norfolk	12:20 pm
11:55 am..	Birmingham-Memphis	.. 6:15 pm
6:55 am	N.-Y.-Wash.-Rich.-Norfolk	6:55 pm
5:10 am	N.Y.-Wash.-Rich.-Norfolk	9:30 pm
5:30 am.....	Birmingham	.....11:45 pm
Arrives—	**SOUTHERN RAILWAY —**	**Leaves**
5:50 am....	Wash-N.Y.-Ashe.	....12:01 am
7:15 pm ...	Valdosta-Brunswick	.... 6:45 am
8:10 pm....	Local-Greenville	..... 7:00 am
8:20 pm.....	Detroit-Chi-Clev	.... 7:05 am
8:55 pm...	B'ham-Kansas City	... 7:10 am
3:50 pm ...	Piedmont Limited	... 8:00 am
5:00 pm..	Anniston-Birmingham	.. 9:10 am
5:28 pm...	Jax-Miami-St. Pete..	.10:10 am
5:40 pm.....	Wash-New York	..12:00 noon
3:30 pm.....	Rich-Wash-N.Y.	....12:10 pm
7:30 am.....	Rome-Chatt.	..... 2:15 pm
11:40 am.	Columbus-Warm Springs	4:15 pm
11:40 am ..	Birmingham-Memphis	.. 4:15 pm
9:45 am.....	Fort Valley	..... 5:15 pm
8:50 am.....	Rich-Wash-N.Y.	..... 5:30 pm
10:00 am.....	Cin-L'ville-Chi-Det	..... 6:00 pm
7:05 am	Columbia-G'nsboro-Wash	7:30 pm
6:20 am..	Jax-Brunswk-St. Pete	.. 8:30 pm
6:55 am...	Jacksonville-Miami	... 9:15 pm
5:55 am.....	Birmingham	.....11:30 pm

UNION PASSENGER STATION

Arrives—	A. B. & C. R. R.—	Leaves
7:10 pm....	Cordele-Waycross	.... 7:15 am
5:50 am..	Waycross-Tift.-Thos.	.. 9:15 pm
Arrives—	**GEORGIA RAILROAD —**	**Leaves**
5:35 pm....	Augusta-Columbia	.... 7:25 am
5:35 pm...	Florence-Richmond	... 7:25 am
5:20 am...	Augusta-Columbia	... 9:00 pm
5:20 am.	Charleston-Wilmington	9:00 pm
Arrives—	**L. & N. R. R.**	**—Leaves**
8:40 pm....	Cin-Chicago-L'ville	... 7:40 am
5:10 pm.	K'ville via Blue Ridge	.. 7:15 am
12:08 pm	Knoxville-Cin-L'ville	.. 3:25 pm
8:35 am..	Cin-Detroit-Cleveland	.. 6:25 pm
Arrives—	**N., C. & ST. L. RY.**	**—Leaves**
7:05 pm.	Chatt-Nash-Chi-St. Louis	8:00 am
8:30 am.	Chat-Chicago-St.Louis	6:30 pm
7:00 am.	Chat-Nashville-St. Louis	9:00 pm

Announcements

Travel Opportunities 1

DRIVING Miami today. Take 2 or 3. References. Share expenses. CA. 1481.

GENTLEMAN wants transportation to Detroit or vicinity; good driver. WA. 8851.

GENTLEMAN DRIVING MIAMI SAT. TAKE 2 OR 3 PASSENGERS. RA. 1892.

Truck Transportation 1-A

EMPTY van to Chattanooga and from Charlotte, Augusta, Daytona, Fla., points en route. Russell O. House, MA. 4828; DE. 4084-W.

EMPTY van to Tampa, Fla., Oct. 29. Special price on load or part load. RA. 3521. Suddath Moving Co.

LOADS to and from New York, Chicago, intermediate points. Weathers, MA. 9478.

WANTED—Loads or part loads to Chicago, Nashville, N. Y., Washington. WA. 2701.

Van Returning to Indianapolis, Chicago Oct. 29-31. Low rate. JA. 8672.

WANTED—Heavy load of freight to New York. Cheap rate. MA. 9478.

EMPTY vans to, from Nashville, N. Y., Fla., points en route. White, MA. 1888.

Beauty Aids 2

Atlanta's Finest
CROQUIGNOLE WAVES $3.00
No Waiting—10 Skilled Operators
Five Points Beauty Salon
3½ Edgewood Ave. MA. 2900

Gordon St. Beauty Salon
Special Permanent Waves, $1.50.
Oil Croquignole Waves, $3.00
Mae Murray Ringlets, $3.00
Finger Wave Dried, 25c; Haircuts 25c
810 Gordon St. (Near Lee) RA. 9328

ART & JERRY
CROQUIGNOLE WAVES $3.00
146 Peachtree St. WA. 2170

FREE HAIR CUTS AND MARCELS
PERMANENT WAVES, $1 AND UP
Artistic Beauty Institute
10½ Edgewood Ave.

$3 Oil Croquignole Waves
Dried finger waves 25c, with shampoo 45c.
LLOYD'S
624 LEE ST. RA. 9142

Permanent Waves, $2.00
RYCKELEY'S
49½ Whitehall St. JA. 7087

$2.50 OIL CROQUIGNOLE WAVES COMPLETE
Mackey's, 76½ Whitehall
Over the Mirror. JA. 7089.

BROOM'S 214 GRAND BUILDING JA. 8100.
50c Shampoo, finger wave, dried. Permanents complete, $2, $3, $5.

$2.00 WAVES complete. Other waves $3.00, $3.50 and $5.00.
HOLLYWOOD BEAUTY SALON
414 GRAND THEATER BLDG. JA. 8880.

$2.00 Permanents, complete. Special for limited time.
JACQUELINE'S BEAUTY SALON
606 Grand Theater Bldg. WA. 7846

$1.50 Permanents. Any style, complete. Crawley Beauty Salon. 201 Connally Bldg.

Modern WA. 5041. Permanent Waves, complete, $3.00. Shampoo, Finger Wave, 50c.

"BEAUTY Waves $1.50 up. Any style, OX," 407-409 Grand Bldg. JA. 8225.

$1.50 Permanent comp. Grace's Beauty Shop, 201 Silvey Bldg. MA. 2024

$3 Waves, Shampoo and finger wave, dry 25c. 614 Grand Bldg. JA. 8852.

$1.50 Permanents. Elson's Beauty Shop, 2nd floor Kessler's JA 8140

$3 Permanents complete. Pope & Epps, 702 Mtg. Guarantee Bldg. JA. 8960.

$3 Guaranteed waves, any style. Grand Wave Shop, 314 Grand Bldg. JA. 8074.

Special Notices 6-A

WANTED—Insurance claims. Address Interstate Insurance Adjusters, 507 Haas-Howell Bldg.

Constitution Classified Ads Bring Results

Announcements

Personal 8

HOME HOUSE FLOORS — RENOVATING DECORATING PAINTING PAPERING RESURFACED REFINISHED — HE. 9223

CASH for old gold. We are paying the new high prices. Repairing of watches, clocks and jewelry a specialty. E. A. Morgan Established 1905. 119 Hunter St., S. W.

LINCOLN and INDIAN head pennies wanted: Will pay up to $2 each if more than 11 years old. U. S. cents worth up to $500. Send 10c for catalog. Box 767-A, National Coin Co., Milwaukee, Wis.

DR. BOWDEN reducable truss will correct ruptures and hernia and you will be as normal as before this condition occurred. Dr. H. G. Bowden, 745½ Marietta St. MA. 3632.

ALCOHOL RUBS GIVEN BY NURSE. MEN AND WOMEN. KEEP FEELING FIT. MRS. SMITH. HE. 6063-R.

LADIES' expert tailoring, work over furs, relining coats and repairs reasonable. Arcade Tailoring Co., 337 Peachtree Arcade.

Obesity Colds, Flue, Nervousness treated. Home, office. Keep well nature's way. Miss Manning. MA. 5879.

FURS ReSTYLED, HAND CLEANED LADIES' TAILORING. REASONABLE. EST. IN ATLANTA 15 YRS. HE. 6201.

FURS REMODELED. LATEST STYLES. CLEANED AND GLAZED. TAILORING. MRS. FAIRBANKS. MA. 1786.

ALTERATIONS men's, women's, children's clothes. Experienced tailorist. Refs. Mrs. Price, MA. 3895.

Curtains Laundered. Called for and delivered. 807 Pryor. MA. 2780.

COATS relined $1.50. WA. 1073

DENTAL price cut. Set teeth $5. Plates repaired $1. Dr. Kelley, 101½ Whitehall.

Alcohol Rubs Mrs. Coker, HE. 7565-J. 992 W. Peachtree.

CURTAINS laundered, tinted, fluted, call, delivered. WA. 1073.

MI-VA-PO Health Baths. Nature's aid to good health. 93½ Whitehall. WA. 6835.

CURTAINS Laundered, reas. called for, deliv. Estes. DE. 4241.

MARY BUTLER HEALTH SERVICE. For pains, colds and nervousness. HE. 4416-W.

DR. DUNCAN—Plate, $10; repairing, $1. Cleaning, $1. 135½ Whitehall St. MA. 4537.

Lost and Found 10

STRAYED or stolen, dark bay mare mule, weighs 900 lbs., 4 yrs. old. Brand on hip. Disappeared last Thurs. night. Had old grass halter on. Liberal reward. J. W. Dickerson, Lawrenceville, Ga.

LOST—Brown pocketbook, certified check enclosed, credit cards and papers valuable to owner only. Please return to Graham Construction Co., 215 Red Rock Bldg.; reward.

LOST from 916 Springdale Rd., brown and white setter dog named "Tramp." Can be identified by bad teeth. Call C. R. Garlington, DE. 2761 or MA. 6213.

STRAYED—Dry Jersey cow, weight 850 lbs. Reward. S. Poss Dairy, Ben Hill, Ga., or RA. 1757.

LOST—Somewhere near High Museum: metal tool box with art materials. Reward. MA. 3300.

LOST—Oblong, silver, wrist watch, luminous dial, chain bracelet; vicinity Brookhaven Club, or 16th and P'tree. Reward. WA. 3111.

DIAMOND pin, Davison-Paxon's basement. 5 diamonds, 2 straight rows, 2 V-shapes of sapphires. Reward. HE. 0318-J.

LOST—Wed. at Davison's, gold ring with green setting. Reward. HE. 7331.

Automotive

Automobiles for Sale 11

BEAUTIFUL LaSalle sport sedan. Excellent mechanical condition. Good tires and paint. Bargain. Cash or trade. Call Mr. Lewis, WA. 2490.

BOOMERSHINE MOTORS, INC.
Leads Atlanta in Used Car Values.
425 Spring St. JA. 1921.

1933 CHEVROLET 4-door sedan, $475.
1934 FORD std. tudor, $525.
G. & L. MOTORS
259 Peachtree St. WA. 7322.
Joe Gillentine. Fat Lynch.

MITCHELL'S FOR BARGAINS
100 used cars from $19 to $499.
MITCHELL MOTORS, INC.
Oldsmobile Dealers.
330 Peachtree St. MA. 1100

'33 Ford V-8 Coach; driven very little; extra clean. $475.
CENTRAL MOTORS
230 Spring St. MA. 1625

HARRY SOMMERS, INC.
GUARANTEED resale cars at lowest prices
Peachtree at Forrest. JA. 1834.

"Atlanta's Oldest Ford Dealer."
Used Car Bargains—Specially Service.
ERNEST G. BEAUDRY.
168-174 Walton St., N. W. JA. 0446
169 Marietta St., N. W.

LATE '34 Ford 4-door sedan, driven 2 months. Will pass for brand-new car. A real sacrifice. Mr. Garmo, WA. 0372.

RELIABLE used cars at lowest prices. See us for real values.
J. W. GOLDSMITH, INC.
58 North Ave., N. E. HE. 9613.

1934 TERRAPLANE 4-door Sedan demonstrator; equitable discount.
CAUTHORN MOTOR CO., INC.
Used Car Dept., 488 W. Peachtree
Phones—WA. 7198 and HE. 3126.

A. M. CHANDLER, INC.
Better Used Cars.
401 Spring St.
WA. 1619.

1933 FORD V-8 FORDOR SED. $495
HUPMOBILE Sedan, excel. condition .. 350
NASH ATLANTA CO.
402 Peachtree. MA. 3322.

1934 HUDSON 4-door sedan, like brand-new—driven less than 4,000 miles actually. Will trade for light car and arrange terms to suit you, or sacrifice for straight sale. HE. 1085-J.

NEW USED CHEVROLETS
"Better Values Every Day."
EAST POINT CHEVROLET CO.
308-308 N. Main St. CA. 2166.

1931 Ford town Sedan, looks and runs good $295
WHATLEY MOTORS.
119 W. Cain St. WA. 1008

'28 PACKARD Phaeton—new paint—new top—good tires—good mechanical condition. Bargain at $143.
YARBROUGH MOTOR CO.
W. Peachtree and Linden Sts.

WE OFFER ATLANTA'S GREATEST VALUE IN USED CARS.
CAPITAL AUTOMOBILE CO.
830 W. Peachtree St. HE. 5186.

1934 PLYMOUTH de luxe 4-door sedan, driven only 3,000 miles. Just like brand-new. Will trade and give terms. MA. 4885.

Automobiles for Sale 11

CLEAN-UP SALE
of
Better Reconditioned Cars
LOOK AT THESE SAMPLE BARGAINS.

1930 Hudson 8 Sedan, new paint, good tires, perfect condition $225
1930 DeSoto 8 Sedan, new paint, good condition $195
1930 Essex Coach, paint, motor and upholstery in fine condition $150
1930 Hupmobile Sedan, 6 wheels, new tires, perfect condition $225

WE have many others just as good to select from.

J. W. GOLDSMITH, INC.
Hudsons and Terraplanes
58 North Ave., N. E. HE. 9613

"THE OLD RELIABLE"
JOHN SMITH COMPANY,
Chevrolet Sales and Service.
530-540 W. Peachtree St., N. W.
Over 65 Years in Atlanta.
MAIN 5000

BARRON'S MAIN 5000
DOWN TOWN CHEVROLET CO.
Sales—Used Cars—Service
329-331 Whitehall St., S. W.

1934 CHEVROLET COACH, $600. LORRAINE LIGHT AND TROPICAIRE, 10,000 MILES BY PRIVATE OWNER. CH. 3212 AFTER 6 P. M.

I HAVE a 1934 Ford coach body for sale. Complete with instruments. Also have 1932 Ford V-8 coach body and 1929 Ford sedan body. JA. 1770. 268 Edgewood Ave.

LATE 1930 FORD CABRIOLET, 6 WHEELS, RUMBLE SEAT. LOTS OF EXTRAS; SMALL PAYMENT, BAL. EASY. STRICKLAND, WA. 9710; NIGHTS, RA. 6045.

1932 PLYMOUTH P. A. coach, will sacrifice this car for $275 if purchased this week. See it at Louis I. Cline's, 262 Peachtree. WA. 1838.

1933 FORD Fordor sedan. Excellent condition. Good paint and tires. Cash or trade. H. E. Davis, WA. 2490.

1933 FORD V-8 DE LUXE FORDOR SEDAN. EXTRA CLEAN. AT A BARGAIN. "POP STRICKLAND." WA. 9710.

1931 BUICK De Luxe Coupe. Rumble seat; good tires; looks and runs good. Bargain. Will trade. Davis, WA. 9710.

'34 V-8 FORD motor car, like brand-new, sacrifice, $485. WA. 8851.

1934 Plymouth de luxe coach demonstrator, bar. Fulton Motor. Co. CH. 1525

$215 1931 Ford sport coupe. New motor, tires, top. JA. 8503.

'31 CHEV. coach—A-1 cond., $195. Other bargains. Smith, 83 Houston, WA. 7143.

FORDS—New and used. C. E. Freeman, Inc., 258 Ivy St., WA. 5877.

1929 FORD Town Sedan, $35 down, $10 month. Leake, MA. 6782.

1933 FORD Sedan. '34 motor, $429. 116 Spring, S. W. Opp. Sou. Ry. Bldg.

$235 1930 Ford Std. Coupe rumble seat. Wade's Garage, WA. 1118.

1931 FORD Victoria. Extra clean, $239. 116 Spring St. Opp. Sou. Ry. Bldg.

FIRST $75 gets '29 Chevrolet coupe. Lamb. WA. 2449 after 5 p. m.

'28 CHEVROLET Sedan, $60 will trade. 1033 Kirkwood Ave., S. E. JA. 7779-W.

Auto Trucks for Sale 11-A

1928 WHIPPET pickup, good condition, $45. Cowan's Garage, 85 Houston St.

USED TRUCK BARGAINS.
THE WHITE CO. WA. 8242.

Wanted Automobiles 18

CASH MONEY
AND a good price for a number
Fords, Chevrolets, Plymouths, Terraplanes '28, '29, '30, '31, '32, '33, and '34 models.
John S. Florence Motor Co.
230 Whitehall St., S. W. MA. 3362-3363.

CASH outright for your car; or sell it on consignment for you at your price.
LOUIS I. CLINE
262 Peachtree. WA. 1838.

HIGHEST CASH PRICES
Any and All Makes Used Cars.
ADAIR-LEVERETT CO.,
265 Peachtree St. WA. 2160.

CASH FOR ANY NUMBER GOOD USED CARS.
National Motors, Inc.
394 PEACHTREE. WA. 0818

GET MONEY on any model automobile.
ED BRYANT
MA. 1244. 99 AUBURN AVE.

EVANS WILL PAY THE HIGHEST CASH price for your car, any make, any model. 232 Peachtree or 219 Spring street.

CASH For used cars. Campbell. 212 Spring St. WA. 4084.

WANTED—Late model Chevrolet or Ford. Brooks, 40 Pine, N. E. WA. 3802.

Pay Cash Late cars. Hall Motor Co., 7 Baker, N. W. WA. 2263.

PAY cash for good Ford, Chevrolet or Plymouth from owner. HE. 8644-J.

Business Service

Altering, Repairs, etc.

PAINTING, PAPERING, FLOORS
Good Work. Low Prices. Terms. HE. 9223

Bed Renovating

$8.50 Inner-spring mattress, made from your old mattress.
IMPERIAL BEDDING CO. WA. 3611.

$1.50 Steaming; $2.50 Renovating. GATE CITY MATTRESS CO. JA. 3861.

EMPIRE MATTRESS CO.—"The Old Reliable." W. Harris Jones, MA. 2068, RA. 5361.

$2.50 For renovating. Atlanta's oldest. Trio Mattress Co. MA. 2983.

Building, Modernizing

INVESTIGATE! Federal Bureau of Building Information. 231 Ten Forsyth St. MA. 2718.

Building and Repairing

CARPENTERING, painting, calcimining, covering houses, $65 up. Best roofing. MA. 2040; RE. 1320-R.

Dry Cleaning and Dyeing

ROCK SPRING CLEANERS & DYERS.
14 North Avenue, N. E., HEmlock 7158.
Not the biggest but the best. We do sample dyeing. Match any color at a reasonable price.

Electrical Contracting

C. A. Puckett Prompt, reliable service. 18 Boswell Rd. CH. 3622

Floors

FLOORS Elec. Resurfaced—Refinished. Like New. HE. 9223.

DRIVE CAREFULLY TODAY

MAN, MACHINE OR ROADWAY

There Are Three Main Causes of Traffic Accidents:

1. Defective roadway.
2. Defective car.
3. Faults of the driver.

Faulty roads and cars are to blame in from 10 to 15 per cent of the accidents. Personal failings are to blame for the rest. Is your car right? Are you right?

COURTESY PAYS
ATLANTA MOTOR CLUB SAFETY DEPARTMENT

AUTOMOTIVE SERVICE GUIDE

Cylinder Grinding

PLYMOUTH "6" reground, $45.72; pistons, rings and pins included.
FORD "A" reground, $15; pistons, rings and pins included. Re-manufactured Ford "A" motors exch., $29.50. Engines, all makes, reground or re-manufactured.
McNEAL AUTOMOTIVE ENGINE WORKS. Since 1905. 330 Rawson, S. W. WA. 6407.

Auto Tires and Tubes

WHITEHALL Tire & Battery Shop. Tires and tubes vulcanized. Batteries rebuilt and recharged. 211 Whitehall street.

Business Service

Furnace Cleaning and Repairing

WILLIAMSON furnaces. Sales, service. Free inspection. Expert repairing all makes. Satisfaction guaranteed. Winter air conditioning. Williamson-Witt Co., 826 N. Highland, N. E. HE. 2198.

Furnace Cleaning

$4.85 Super-suction cleaning, including pipes, furnace, chimney. Spec. discount for repairs. Fulton Furnace Co. JA. 1429

Furnace Repairing

ALL KINDS FURNACES REPAIRED. AMERICAN SHEET METAL WORKS, MA. 7622.

Furniture Repairing & Upholstering

DeKalb Furniture Shop. Upholstering, refin. 954 DeKalb Ave. WA. 0913.

FURNITURE repairing, upholstering, cleaning. Lowest prices. Call day or evening RA. 7737.

Floor Finishing

New, Old Floors finished. White labor. 20 years exp. MA. 6157.

Lawn Mowers Ground by Machine

LAWN MOWERS sharpened, ground and repaired. Pick-up and delivery service Quick Service Saw Repair Co. JA. 5284.

Moving and Storage

BLALOCK'S TRANSFER & STORAGE CO. WHITE LABOR. LOW RATES. DE. 1547.

Papering, Tinting, Painting

PAINTING, PAPERING, FLOORS
Good Work. Low Prices. Terms. HE. 9223.

PAPERHANGING, painting, new line of papers. I know how. Do own work. CA. 1661.

ROOMS tinted, $1.50 per room, plastering, leaks stopped. Elijah Webb, RA. 5090.

Pen and Pencil Repairing

FOUNTAIN PENS repaired. Parker pens, $1.25 to $10. Exclusive service. The Pen & Pencil Shop, 115 Peachtree Arcade.

Piano Tuning

EXPERT PIANO TUNING AT CABLE PIANO CO. 84 BROAD ST. WA. 1041.

Printing

1 M. LETTER HEADS, $2.50; 1 M. env., $2.50. 1 M. bus. cards, $1.25. 1 M. statements, $2.25. WA. 4292.

Plumbing Supplies

WHOLESALE, retail; buy direct. 197 Central, S. W. Pickert Plumbing Supply Co.

Reconditioning, Painting, Papering

MADDOX Decorating Co. does it all. 388 West P'tree. MA. 7114.

Roofing, Guttering, Repairing

GA. ROOFING SUPPLY CO., 52 MANGUM. RELIABLE SERV. MA. 5429.

Roofing, Painting, Papering

SQUARE DEAL—ROOFING, PAINTING, PAPERING, REPAIRING. ESTIMATE FREE. MA. 2499.

Special Prices. Work guaranteed; 30 yrs. exp. W. S. Stroud. RA. 1292.

Radio Repairing

FREE Radio Service. Pay only for parts. Work guaranteed. MA. 1898.

BAME'S, Inc., WA. 5776. Repairs to all makes radios and victrolas.

INMAN PARK Radio Shop—Free inspection, expert service. JA. 2212. DE. 0582-W.

Typewriters Repaired

ALL makes bought, sold, rebuilt. Morgan Typewriter Service, 404 Chamber of Commerce, WA. 0744.

Wall Paper

J. L. Burnett best work, lowest prices. 306 Ariz., N. E. DE. 4747.

Wallpapering and Painting

PAINTING, PAPERING, FLOORS
Good Work. Low Prices. Terms. HE. 9223.

GET our prices on paperhanging, painting, decorating. Work Guaranteed. WA. 7230.

Educational

Dancing

HURST Dancing School. HE. 9226. 594½ Peachtree St. (Garber's).
Private and class lessons daily.
Regular dances Tues., Thurs., Sat. evenings.

15 Private & Class Lessons $10
S. LOUIS DOMB. "Try Dancin" Studio.
26 Pine St., N. E. JAckson 6670.

Employment

Help Wanted—Female 32

IMMEDIATE opening for woman over 27, possessing attractive personality and good social background. Must be well educated and free to travel. Ambition more important than business experience. Splendid compensation and opportunity for advancement. W. L. McGowen, Citizens & South. Bank Bld

REFINED lady, sales experience. Demonstration work, operating exclusively in beauty salons. Traveling southeastern states. Flat weekly salary plus sales bonus. Transportation paid. Interviews by appointment only. Mrs. Fred Delaney, Hotel Atlantan.

SELL Christmas cards. Profitable. See Keelia Press, 153 Spring St., N. W.

Employment

Help Wanted—Female 32

STENOGRAPHERS We have A-1 positions daily.
For the better-class openings register with
EXECUTIVE SERVICE CORP.

GIRLS for elaborate revue. Must be attractive and well dressed. Apply Mr. Currie, Shrine Mosque temple, Fox Theater Bldg., between 10 and 4 daily.

SECRETARIAL COURSE—Three months, individual instruction. Graduates placed. Special rates. Marsh Business College, Grand Theater Bldg. WA. 8809.

1ST-CLASS COLORED COOKS, MAIDS REGISTER AT 702 FRASER ST. FOR NORTH SIDE JOBS, $6 to $10 WK. MA. 3704.

GREENLEAF SECRETARIAL SCHOOL Day or night. MA. 7800.
Also strong night course in bookkeeping.

Attractive proposition for women who need employment. Good income. 214, 101 Marietta St. Bldg.

COLORED COOKS—GENERAL HOUSEWORKERS for North Side jobs, $6 to $12. 513 Pulliam, corner Richardson street.

EXPERIENCED practical nurse with hospital training, recent references required. M-491. Constitution.

Help Wanted—Male 33

SALESMAN WANTED—26 to 36 years of age, to sell nationally-known product to farmers through merchants. Must possess good character and have record of profitable sales performances. Give age, education and names of all former employers, also salary desired. State whether married or single. Your present employer will not be consulted unless we employ you. Address M-489, Constitution.

WE have an opening for a young man carrier on route in neighborhood of Spring and North avenue. It is necessary that you live in this section; also must have auto and be able to put up a cash bond. Apply between 8 and 9 a. m. and 4 to 5 p. m. to A. C. Tommey, first floor, Constitution Bldg.

ADVERTISING and sales organization being created by large local institution. Car not essential but helpful later. Apply 9:30 A. M. sharp, 211 Red Rock Bldg.

2 MEN with sales ability to work off the truck with our salesmen. Promotion to our regular sales force assured to real producers. See Mr. Hatterick, 8 a. m. Thursday, 247 Moreland Ave., S. E., near Fair.

WANTED—Two neat-appearing young men between 20 and 25. Must be able to furnish good references. Apply 68 Peachtree St., 2nd floor, between 10 and 11 a. m.

ACCOUNTANT Senior or semi-senior with public accounting experience.
EXECUTIVE SERVICE CORP.

POSITION WAITING—Learn barbering. Save $50. Enroll this month. Earn while learning. Atlanta Barber College, 143 Mitchell.

TWO responsible men for permanent work. References required. Pay discussed at interview. Mr. Lyon, 1810 22 Marietta St. Bldg.

MEN WANTED to do evening homework. Earn $20 weekly in spare time. Write, Dept. LH, Box 84, Times Square Station, New York.

WANTED—Experienced counter man for night work in cafe. Apply between 9 and 11. Washington Market Cafe, cor. Washington and Trinity.

MEN wanted, sell shirts. No experience necessary. Free samples. Commission in advance. Free ties with shirts. Carroll Mills, 875 Flatbush Ave., Brooklyn, N. Y.

WANTED—War veteran, service-connected, with car and small capital. Address M-420, Constitution.

WANTED—Two experienced settled colored waiters for curb service. Apply at once. White Front Cafe, 976 Pryor St.

TWO reliable men for special work, excellent opportunity with big future. Apply 905 William-Oliver Bldg., after 4 p. m.

WANTED—Good electric motor rewind man. B. C. Electric Co., 116 Edgewood.

Salesmen Wanted 33-A

MEN (2) experienced house-to-house salesmen to travel in car with manager to towns in Georgia, where our business is good. Transportation furnished. New popular-priced product with unusual sales appeal few housewives can resist. Positive earnings of $4 to $7 per day. No investment. See Mr. Longyear, Thursday 10 to 12 at the Hotel Oliver, Pryor and Houston Sts.

WANTED—Six agents to build weekly health and accident debits in Atlanta. Will pay salary and commissions to men who can meet our requirements. Will only consider men who have been successful in the industrial business. Give full details regarding yourself in first letter. Address M-422, Constitution.

SALESMAN for Ga., age around 40, who will work and can produce. Best rated national Co. Apply 1006 Robert Fulton hotel.

SELL nationally advertised Christmas candies and chocolates. Attractive sales plan. VE. 2244.

Employment

Help Wanted—Female 32

STENOGRAPHERS We have A-1 positions daily.
For the better-class openings register with
EXECUTIVE SERVICE CORP.

GIRLS for elaborate revue. Must be attractive and well dressed. Apply Mr. Currie, Shrine Mosque temple, Fox Theater Bldg., between 10 and 4 daily.

SECRETARIAL COURSE—Three months, individual instruction. Graduates placed. Special rates. Marsh Business College, Grand Theater Bldg. WA. 8809.

1ST-CLASS COLORED COOKS, MAIDS REGISTER AT 702 FRASER ST. FOR NORTH SIDE JOBS, $6 to $10 WK. MA. 3704.

GREENLEAF SECRETARIAL SCHOOL Day or night. MA. 7800.
Also strong night course in bookkeeping.

Attractive proposition for women who need employment. Good income. 214, 101 Marietta St. Bldg.

COLORED COOKS—GENERAL HOUSEWORKERS for North Side jobs, $6 to $12. 513 Pulliam, corner Richardson street.

EXPERIENCED practical nurse with hospital training, recent references required. M-491. Constitution.

Help Wanted—Male 33

SALESMAN WANTED—26 to 36 years of age, to sell nationally-known product to farmers through merchants. Must possess good character and have record of profitable sales performances. Give age, education and names of all former employers, also salary desired. State whether married or single. Your present employer will not be consulted unless we employ you. Address M-489, Constitution.

WE have an opening for a young man carrier on route in neighborhood of Spring and North avenue. It is necessary that you live in this section; also must have auto and be able to put up a cash bond. Apply between 8 and 9 a. m. and 4 to 5 p. m. to A. C. Tommey, first floor, Constitution Bldg.

ADVERTISING and sales organization being created by large local institution. Car not essential but helpful later. Apply 9:30 A. M. sharp, 211 Red Rock Bldg.

2 MEN with sales ability to work off the truck with our salesmen. Promotion to our regular sales force assured to real producers. See Mr. Hatterick, 8 a. m. Thursday, 247 Moreland Ave., S. E., near Fair.

WANTED—Two neat-appearing young men between 20 and 25. Must be able to furnish good references. Apply 68 Peachtree St., 2nd floor, between 10 and 11 a. m.

ACCOUNTANT Senior or semi-senior with public accounting experience.
EXECUTIVE SERVICE CORP.

POSITION WAITING—Learn barbering. Save $50. Enroll this month. Earn while learning. Atlanta Barber College, 143 Mitchell.

TWO responsible men for permanent work. References required. Pay discussed at interview. Mr. Lyon, 1810 22 Marietta St. Bldg.

MEN WANTED to do evening homework. Earn $20 weekly in spare time. Write, Dept. LH, Box 84, Times Square Station, New York.

WANTED—Experienced counter man for night work in cafe. Apply between 9 and 11. Washington Market Cafe, cor. Washington and Trinity.

MEN wanted, sell shirts. No experience necessary. Free samples. Commission in advance. Free ties with shirts. Carroll Mills, 875 Flatbush Ave., Brooklyn, N. Y.

WANTED—War veteran, service-connected, with car and small capital. Address M-420, Constitution.

WANTED—Two experienced settled colored waiters for curb service. Apply at once. White Front Cafe, 976 Pryor St.

TWO reliable men for special work, excellent opportunity with big future. Apply 905 William-Oliver Bldg., after 4 p. m.

WANTED—Good electric motor rewind man. B. C. Electric Co., 116 Edgewood.

Salesmen Wanted 33-A

MEN (2) experienced house-to-house salesmen to travel in car with manager to towns in Georgia, where our business is good. Transportation furnished. New popular-priced product with unusual sales appeal few housewives can resist. Positive earnings of $4 to $7 per day. No investment. See Mr. Longyear, Thursday 10 to 12 at the Hotel Oliver, Pryor and Houston Sts.

WANTED—Six agents to build weekly health and accident debits in Atlanta. Will pay salary and commissions to men who can meet our requirements. Will only consider men who have been successful in the industrial business. Give full details regarding yourself in first letter. Address M-422, Constitution.

SALESMAN for Ga., age around 40, who will work and can produce. Best rated national Co. Apply 1006 Robert Fulton hotel.

SELL nationally advertised Christmas candies and chocolates. Attractive sales plan. VE. 2244.

Employment Wanted—Male 34

WILL DRIVE car to Florida or Texas for expenses. Reliable. Experienced. Best references. Write Box 1, Constitution.

WILL DRIVE car to Florida or Texas for expenses. Reliable. Experienced. Best references. Write Box 2, Constitution.

WILL DRIVE car to Florida or Texas for expenses. Reliable. Experienced. Best references. Write Box 3, Constitution.

WILL DRIVE car to Florida or Texas for expenses. Reliable. Experienced. Best references. Write Box 4, Constitution.

WILL DRIVE car to Florida or Texas for expenses. Reliable. Experienced. Best references. Write Box 5, Constitution.

WILL DRIVE car to Florida or Texas for expenses. Reliable. Experienced. Best references. Write Box 6, Constitution.

WILL DRIVE car to Florida or Texas for expenses. Reliable. Experienced. Best references. Write Box 7, Constitution.

WILL DRIVE car to Florida or Texas for expenses. Reliable. Experienced. Best references. Write Box 8, Constitution.

WILL DRIVE car to Florida or Texas for expenses. Reli

Rooms and Board

Rooms With Board 67

206 Ponce de Leon Lovely heated room, conn. bath, continuous hot water. Balanced meals.

N. E. PRIVATE home. Attractive, heated room. Business people, $5. WA. 3810 mornings.

1447 Peachtree Roommate lady; upstairs. Most reasonable. HE. 4709.

1002 PONCE DE LEON—Room, with board, conn. bath. $20. HE. 1838.

839 PARK ST.—Furnace heat, lavatory, delicious meals. Conv. 3 car line. RA. 8917.

107 SIXTH—STEAM HEAT. CONN. BATH. BUS. PEOPLE. COUPLE. MA. 6651.

PIEDMONT—Large room, 3d floor; young business man or student. WA. 4380.

Fairview Road Lovely heated room, for 2-3; gar., DE. 4074-W.

Druid Hills Home, twin beds, pri. bath for 2. DE. 2434-W.

GOOD LOCATION—Lovely room. Hot, cold water. Exc. meals, $5. MA. 6015.

931 Ponce de Leon. Warm room, excel food, plenty hot water. HE. 4087.

BOARD in Druid Hills, very reasonable. 1255 Ponce de Leon. DE. 2140.

NICE heated room, in desirable N. S. home, lav., 2 meals, near car. WA. 1710.

1222 P'tree Mgr., Mrs. Grier. Beautiful large room. Priv. bath.

West End 3 or 4 gentlemen, 3 meals, $5; conv. 2 car lines. RA. 1336

$4-$5 2 excellent meals; hot water; students; pri. bath, 880 Juniper.

HEATED enclosed sleeping porch. Good food. Conv. Reas. 166 Ponce de Leon.

ATTRACTIVE, heated room. Desirable West End. Private home. Adj. bath. RA. 2619.

14TH ST., N. E.—238. Large front room. Conn. bath. Meals. Reas. HE. 2523.

BUS. couple, 2 conn. rms., rm., & priv. bath. 1230 Fairview Rd. DE. 2708-J.

Rooms For Rent

Rooms Furnished 68

ROOM with bath. Hotel service. Restaurant in building. $5 to $7.50 per week. WYNNE APT. HOTEL. 644 N. Highland, N. E. HE. 9211.

EXCLUSIVE Peachtree sect. 175 Peachtree Cir. Heated corner room. Gentlemen. HE. 4477.

REASONABLE—LOVELY BEDRM. ATTR. STEAM-HEATED APT. STRICTLY PRIV. N. S. MEALS OPTIONAL. MA. 4943.

779 PARK WAY DR.—Nicely furn. room in private home. Heat, meals optional. Gentlemen. WA. 7589.

317 10th N. E., facing Piedmont Park. Room, garage opt. Refs.

75 HARRIS ST., N. E. Steam-heated room, $2.50-$4.00. Apts. $4.50 up.

EXCLUSIVE N. Side private home. Attractive heated room, bus. people. JA. 3373-J.

WAVERLY way, N. E. Attractive room, furnished or unfurnished. WA. 8752.

ANSLEY PK. ANNEX.—Heated room, kitchen privileges, garage, $16.50. HE. 4855-M.

131 FORREST AVE, Apt. 23, lovely steam-heated room, adj. bath; reasonable.

W. PEACHTREE, near 10th, attractive room, 2 young ladies, reas. HE. 1487-J.

817 Ponce de Leon, Apt. 16, heated room, adj. bath, gentlemen. $17. HE. 3290.

N. SIDE—3 LOVELY RMS., ALL CONVS. HEAT. HE. 5668-J.

GORDON ST.—Private home, heated room. Conn. bath. Business women. RA. 6251.

Housekeeping Rooms Furnished 69

FOX Theater Sect.—Bedroom, priv. bath, kitchen, heat, water, lights. HE. 2757.

376 MELL AVE., 3 rms., bath, garage, priv. home, car line. Couple. DE. 3718-M.

N. S. Large front bedrm., kitchen, sink, heat, lights, phone. WA. 0696.

685 BROOKLINE ST.—2 rms., heat, private entrance. Adults only. RA. 2377.

Housekeeping Rooms Unfur. 70

VACANT—4 rms., hardwood floors, priv. bath, garage, house refinished. Owner, RA. 8726.

4-RM., gar., $16; 3 rms., $12; entire house $26. Near Sears. MA. 9365.

H'keeping Rooms Fur. orUnfur. 70-A

397 AUGUSTA AVE.—2 CONN. RMS. CONN. BATH, HOT WATER. ADULTS. MA. 3895.

W. E.—LARGE rm., k'nette, lights, phone, gar., bus. person. Ref., $10 mo. RA. 8495

Wanted Rooms and Board 72

WANTED—Fur. rm., priv. family, garage optional. N. E. section only. By married couple who travel considerably. No dogs, no children. Give address, price, phone. Address M-424, Constitution.

GENTLEMAN DESIRES BOARD VICINITY EAST ROCK SPRINGS RD. AND HIGHLAND. ADDRESS M-423, CONSTITUTION.

Real Estate For Rent

Unfurnished Duplexes 73-A

LOVELY 4-ROOM LOWER DUPLEX. 804 EDGEWOOD AVE. JA. 0307.

INMAN PK.—3 rooms, bath, sep. ents., heat, phone, water furn., $27.50. DE. 4063-R.

Apartments Furnished 74

8 KIRKWOOD, 3 rms., newly decorated, gas, heat, sep meters and ents., cont. hot water, garage. WA. 0353 for appointment only.

230 GLENN, S. W. 3 RMS. FUR., $15; UNF. $12.50. WA. 2451; WA. 4052.

N. E. COZY, warm efficiency apt., reas., for refined tenant. WA. 8607 day.

630 N. BOULEVARD—Attractive apt., heat, Frigidaire, reas. Apply Apt. 1.

WEST END PARK—4-room apt., modern, redecorated; adults. RA. 1433.

P'TREE, near Pershing Pt. Desirable 7-rm. apt. Completely furnished. HE. 2048-J.

821 BLVD.—3 or 4 rms., nicely furnished, steam heat, front apt. Apply Apt. 10.

220 WELLINGTON, S. W.—Completely furnished 3-room apt., $12.50. RA. 4047.

Apartments Unfurnished 74-A

CHATHAM COURT
690 Piedmont, corner Third
4 and 5-room corner apts., 1st floor. Also one efficiency. References required.
JANITOR WILL SHOW. HE. 2307

A SECOND FLOOR two-bedroom corner apartment in the Winnwood Apts. at 1460 Peachtree, corner of 19th, a building that is well cared for and has a permanent list of residents. $65.00, or with garage $70.00.
Rankin-Whitten Realty Co.

WITHIN one block of Peachtree road, beautiful 4-room 2nd floor apartment with electrical refrigeration and garage furnished. Two-bedroom efficiency. Immediate occupancy. 4 E. Wesley Ave. Call WA. 0100.

SEE OR CALL
ADAMS-CATES CO.
for a complete list of desirable apartments and houses WAlnut 5477.

FOR BEST APARTMENT VALUES CALL
National Realty Management Company, Inc.
Ground Floor, Candler Bldg. WA. 2256

MOST DESIRABLE APARTMENTS IN CITY
Adair Realty & Loan Co.
Sales—Loans—Insurance

FOR Atlanta's best list of high-type apartments see
Rankin-Whitten Realty Co.
141 Carnegie Way, N. W. WA. 0636

PRICE reduced one-half. Nicest location and view in Atlanta at 271 11th St., N. E. See it and phone HE. 0236.

259 14TH ST., N. E.—7 rms., 2 baths, all modern convs., on car line; convenient school, churches, Piedmont park.

MARKET refrigerator, show cases, scales, peanut parcher. Other store fixtures. 289 Windsor St.

1223 ALMEMARLE AVE.—5 rooms, private ent., bath, water, heat, $35. DE. 2115-J.

Goldsmith Apartment, 6 rooms, three porches, refs. HE. 3402.

FOR select north side apts. call Fitzhugh Knox & Sons. MA. 1426.

Apartments Fur. or Unfur. 75

1273 Peachtree—Suites 1 or 2 rooms with bath, gas heat, garage. Owner's home. $30 to $50. Meals convenient.

Houses for Rent, Furnished 77

DECATUR, P. D. I. Cr., real home, convs., immed. poss., $45. Owner, DE. 4356-J.

Houses for Rent, Unfurnished 77-A

2018 KATHERWOOD DR., Sylvan Hills—6-room brick. Completely redecorated. Furnace; $35 month.
DRAPER-OWENS CO.
Grant Bldg. Realtors. WA. 9611.

Real Estate For Rent

Houses for Rent, Unfurnished 77-A

GOOD SELECTION
North Side Houses
BURDETT REALTY CO.
Candler Bldg. WA. 1011

512 BOULEVARD PL., N. E.—7-r. bung., furnace; 2 garages, $35. C. G. Aycock Realty Co.

1049 SPRINGDALE RD.—4 bedrooms, two baths; newly decorated. Samuel Rothberg, WA 2253.

20 P'tree PL., N. W., 3 blocks north Biltmore—14 rooms, 4 baths, 3 entrances, $60 month. HE. 0598.

781 CHEROKEE AVE.—5 rms., redecorated. Beautiful view, wonderful car service. Cheap rent.

853 VEDADO WAY—6-r. bungalow, redec. Biggers, MA. 2900; nights HE. 2904-W.

CHOICE north side residential locations. Garlington-Hardwick Co., MA. 6213.

BEAUTIFUL south side bungalow and garage for $15. E. L. Harling, WA. 5620.

19 E. HARRIS—Cottage, 5-r., perfect order. All convs. Close in. 87 Whitehall.

Office and Desk Space 78-A

SINGLE OR EN SUITE, FURNISHED, OFFICES UNFURNISHED, CONVENIENT TO PARKING, P. O., BANKING FACILITIES. APPLY 610 PETERS BLDG., 7 PEACHTREE ST.

DESIRABLE desk space. Phone, steno. service. Suite 507, Haas-Howell Building.

NEWLY decorated, furnished with telephone, reas. 204 Silvey Bldg. HE. 5275-R.

Real Estate—Rent or Sale 80-A

STORE HOUSE, corner lot, sell or rent, make offer. Agents protected. Owner, 1227 First National Bank Bldg.

Wanted to Rent 81

YOUNG lawyer desires small office with reputable firm or established lawyer. Will share expenses. Address M-490 Constitution.

GOOD one-horse farm within 15 miles Atlanta. Good house. Must be reas. Address M-418, Constitution.

LISTINGS WANTED.
L. C. CRAIG. JA. 4892.

RELIABLE party wants furnished home or apartment. Samuel Rothberg, WA.—2253.

Real Estate For Sale

Farms and Lands for Sale 83

WILL exchange 800-acre farm and township on railroad 45 miles from Atlanta for income-bearing property free of loan. Address M-488, Constitution.

Houses for Sale 84

North Side.

1036 Oxford Road, N. E.
THIS attractive 2-story brick home of 4 bedrooms, 2 baths, steam heat, on a beautiful level lot can be purchased for $11,750 on terms like rent. Has been newly painted and decorated. Now is an opportunity to buy a home of this type with no loan and no refinancing. Call WA. 0636 or your agent.
Rankin-Whitten Realty Co.
141 Carnegie Way, N. W.

Peachtree Road Section
JUST off Peachtree road on West Shadowlawn avenue, we offer at a real bargain an attractive six and breakfast room brick bungalow, 3 bedrooms, nice lot with side drive and garage. Price $5,000 on easy terms. Call Mr. Pope, WA. 0636 or your broker.
Rankin-Whitten Realty Co.

DRUID HILLS
IF YOU would be interested in owning one of the handsomest 1-story 8-room 3-bath homes in Atlanta, by paying less than 1-2 of the cost of construction, call Mr. Reybold for appointment. WA. 1511. J. H. EWING & SONS, REALTORS.

$5,250 $750 cash—$45 mo. No loan. This six-room and breakfast room brick bungalow has just been redecorated inside and out—located in Morningside and is certainly a bargain. Call now. WA. 3266.

703 MYRTLE STREET, N. E.
TEN-room duplex, two baths, furnace heat. Needs repairs. Will rent for $45 per month. Price only $1,750. Call Mr. Brown, WA. 2646.

DRUID HILLS SEC. Owner leaving city. Practically new 6-room Eng. brick, 2 baths, automatic gas heat. Large lot, near Ponce de Leon Jacobs Realty Co. WA. 7991.

1035 GROVE ST., N. W.—5 ROOMS WITH LARGE LOT ADJOINING FOR FLOWERS OR VEGETABLES. SMALL CASH PAYMENT, BALANCE MONTHLY. SAMUEL ROTHBERG, WA. 2253.

GARDEN HILLS DUPLEX.
HOME or investment. Near Peachtree. Modern two-story brick at real sacrifice. Phone L. A. Burdett, WA. 1011.

WHY pay rent? Buy 897 Argonne Ave., 8 rooms. Call Mr. Mincey, WA. 3465.

Ansley Park.

ANSLEY PARK—Attractive 7-room brick bungalow in good condition, near 16th and Peachtree Cir. Can be had for less than $7,500. Call Mr. Reybold, WA. 1511.

Classified Display

Beauty Aids

Beauty Specials
PERMANENTS

$1.75 With Ringlet Ends

Oil Croquignole Wave, Complete..... $2.50

Shampoo Finger Wave (dried) Hair Cut Arch Color Rinse $0.25 EACH

Shampoo and Marcel $1.00

All State Licensed Operators
RYCKELEY'S
HAIR DRESSERS 37 YEARS
69½ Whitehall St. JA. 7637

Classified Display

Beauty Aids

Listen to Mackey!
Mackey Sets the Pace For Better
CROQUIGNOLE WAVES
includes SHAMPOO $2.50 SET TRIM

CONTAINS NO AMMONIA
Finger Wave (dried) Shampoo **25c** Hair Cut Arch Rinse
2 Convenient Shops
MACKEY'S
76½ Whitehall JA. 7089 — 199 Peachtree WA. 0073

Gas Heaters — Gas Heaters

Special Sale—
RADIANT GAS HEATERS
10 Radiant Heaters priced at $8.00
Other Sizes Reduced
PICKERT PLUMBING SUPPLY CO.
197 Central Ave. WA. 2277

Automotive — Automotive

G & L MOTORS

1934 Ford Std. Tudor	$515	1930 Chevrolet Coach, w. w.	$225
2-1934 Ford De Luxe Coaches at	575	1930 Chevrolet Coupe, w. w.	195
1933 Ford Std. 4-D. Sedan	475	1929 Chevrolet Coupe	145
1933 Ford Tudor Coach	425	2-1931 Ford Tudors	$245, 250
1934 Chevrolet Std. Coupe	565	1930 Ford Sport Roadster	185
1933 Chevrolet Std. Sedan	475	1928 Chrysler Coach	72.50

AND LOTS OF OTHER GOOD VALUES
Joe Gillentine Thos. A. (Fat) Lynch
ATLANTA'S NEWEST USED CAR DEALERS
259 PEACHTREE ST. WA. 7322
We have been in business eighteen days and have sold twenty automobiles, so they sure must be good values. Watch for our new-car opening in the near future, which will be at Branch No. 1.

Real Estate For Sale

Houses for Sale 84

Morningside.

MORNINGSIDE SPECIAL.
$3,750—6 ROOMS, fur. heat, hardwood floors, tile bath, 2-car garage, large lot. No. loan. $500 cash, bal. easy. Mr. Head, HE. 6231 or WA. 3111.
HAAS, HOWELL & DODD.

Kirkwood.

$2,000 $250 cash, $20 mo. No loan. This is a nice six-room home, near school and cars. Call WA. 3937.

West End.

874 ROSE CIRCLE, S. W.—6-room bungalow, in heart of good home section, small cash payment, balance like rent. Samuel Rothberg, WA. 2253.

6-ROOM bungalow, Mozley park. Big bargain. Take vacant lot, negro house or small car as part payment. WA. 2534.

East Atlanta.

East Atlanta A real nice newly painted and decorated 4-room bungalow; nice lot; no loan to assume and no refinancing. Price $1,200. Easy terms.
Rankin-Whitten Realty
WA. 0636.

$2,250—$250 CASH, $25 month, nice 5-room home, all conveniences, paved St., half-block carline. Some trade. Mr. Burton, WA. 0156. J. R. Nutting & Co.

Lots for Sale 85

PEACHTREE ROAD, 100x320, BETWEEN BUCKHEAD AND PIEDMONT AVE. SACRIFICE FORECLOSURE AT $3,250. GEORGE P. MOORE, 329 HEALEY BLDG.

PEACHTREE HEIGHTS PARK—Fine wooded lot, 200x300, only $3,000. WA. 0156.

SACRIFICE, 62x285 ft. lot on East Lake Dr., Atlanta, east front. WA. 9541.

Property for Colored 86

$1,500, FIVE-ROOM bungalow, modern paved streets. Terms. A. Graves, WA. 2772.

974 MICHIGAN AVE.—7-room bung., 3 bedrms. No loan. Bell or Arnold. JA. 4587.

NOW painting and improving 308 Hilliard, five rms., mod., sell like rent. WA. 7900.

3-ROOM house, Scottdale Rd., mile Decatur, big lot, $250 cash. WA. 2861.

Suburban—For Sale 87

IMAGINE THIS!
SIX rooms, English, new; bath, furnace heat; short distance Buckhead; 7 acres land; less than $6,000. Terms. Call quick. WA. 7991. Jacobs Realty Company.

DREAM PLACE—6 beautiful, level acres, 5-room white cottage, near Candler road and Glenwood Ave., $1,850. Terms. J. J. Hemperley, WA. 7310.

CITY FARM—Dandy 6-room cottage. Lot 113x194 feet. A real sacrifice. Consider clear property. J. J. Hemperley, WA. 7310.

To Exchange Real Estate 88

ACREAGE FOR EXCHANGE.
FOUR acres. Good section. On coach line. Will exchange for five-room home. Call Redwine, WA. 5513.
THE HOLLEMAN REALTY CO.
21 Auburn Ave.

EXCHANGE—Five city lots, old house, branch, paved street, all conveniences, $1,500. J. J. Hemperley, WA. 7310.

Classified Display

Shoe Repairing

SPECIAL 39c
Genuine Leather
HALF SOLES Ladies' Heels, 10c
ECONOMY SHOE SHOP
Cor. Broad and Alabama Streets
UNDER JACOBS

Real Estate for Sale

FORSYTH ST. BARGAIN
Lot 55x123; near Trinity Ave.
$60 per front foot!
Adams-Cates Co.
WA. 5477

Automotive

Mitchell Motors

'29 Buick 7-Pass. Sedan	$ 95
'28 Chevrolet 4-Dr. Sed.	95
'30 Pontiac Six Coach	165
'28 Hupp Century 6 Sed.	95
'33 Austin De Luxe Coupe	195
'28 Franklin Airman Sed.	150
'30 Graham 2-Dr. Sedan	195
'31 Buick 57 Sedan	295
'31 Dodge 6 w. w. Sedan	295

75 USED CAR BARGAINS, $19 UP
Mitchell Motors, Inc.
Oldsmobile Dealers
330 Peachtree MA. 1100

BARRON'S
DOWNTOWN CHEVROLET CO.
CHEVROLET
Junction Forsyth and Whitehall Sts.
MA. 5000—MA. 5000

'29	CHEVROLET Sedan	$115
'29	CHEVROLET Coach	$135
'30	CHEVROLET Sedan	$195
'31	CHEVROLET Coach	$265
'30	FORD Coupe	$195
'29	FORD Sport Roadster	$125
'32	PLYMOUTH Sedan	$345
'33	PLYMOUTH Coach	$465
'31	CHEVROLET Coupe	$275
'33	CHEVROLET Sedan	$465
'31	BUICK Sedan	$385
'31	PLYMOUTH Sedan	$250
'31	FORD Tudor	$250

OVER 20 OTHERS—PRICED $25 UP
1934 CHEVROLET 157-in W. B., Dual Stake Truck; original tires and paint; driven less than 15,000 miles. A real bargain.
DOWNTOWN CHEVROLET CO.
329 WHITEHALL ST.
MA. 5000 MA. 5000

YARBROUGH MOTOR CO.
Super Cars—Super Values
1934 Plymouth De Luxe Coupe. Almost new. Air wheels. Special head. Safety glass and other extras. Buy this car and save money. Special.
1933 Pontiac 8 Coach. Driven very little and is now at its peak of performance and beauty. A real value that you cannot duplicate. Only $495.
Liberal Trades Terms
Others From $50 Up
Terms——Trades
ON THE LOT
W. Peachtree and Linden St., HE. 5142

Ford
D.C. BLACK Inc.

'33 Ford Coach	$399
'34 Ford Sedan	465
'30 Buick Sedan	225
'29 Buick Sedan	145
'28 Buick Sedan	65
'31 Buick Sedan	265
'32 Buick Sedan	495
'32 Buick Sport Cab.	435
'31 Buick Sedan	295
'33 Pontiac Spt. Coupe	450
'33 Pontiac Coach	495
'32 Pontiac Sedan	365
'31 Studebaker Coupe	225
'29 Hudson Sedan	75
'29 Ford Coach	99
'29 Chevrolet Coach	99
'33 Ford Tudor	425
'32 Chevrolet Coach	325
'31 Auburn Spt. Brougham	265
'28 LaSalle Spt. Coupe	185
'32 Chrysler Spt. Coupe	395
'32 Chrysler Spt. Sedan	345
'33 Chevrolet Coach	399

115 OTHER CARS and trucks to select from.
280 PEACHTREE ST.
WA. 0372

DAILY SHORT STORY

- BILLIE'S BIKE -

All the Kids Seemed To Have Bicycles Except Billie; When Dad Said No Billie Employed a Ruse.

BY JANTLEY MOLE

Billie Bronson heard the morning train for the city pull out of Archwood. Each impatient puff, as the engine strove for momentum, punctuated his dad's final words when he was leaving for the station: "No, Billie, you're too young to have a bicycle this summer."

The morning light lay flat and futile over the boy's clouded world.

He beckoned to his pup, and when it nosed under his half-reclining form to dart a pink and friendly tongue across his saddened mouth, he took a few half-hearted rolls with it over the lawn that was still wet with dew. Then he got up and went around to the kitchen door where his mother was doing her Saturday baking.

"Ma, how old were you when grandfather got you your first bicycle?" he said.

"Oh, I don't remember," answered his mother hurriedly and went on busily tending her oven.

"Were you older than I am now?" he tried again.

"I—now Billie you run along, I haven't time to talk. The rest of this baking must be got into the oven. Go on, play with your sisters."

Billie moved on. He thought he might go over to Harmon's hardware; Mr. Harmon might have an errand for him to run; or maybe some one had ordered a bike and Mr. Harmon would be uncrating the parts and getting it ready. He shuffled along, wondering how the bike he so often ordered by fancy might come packed for delivery to the store. When it arrived and Mr. Harmon was read to uncrate it he would want to be there; those would be precious moments, putting it together.

As he stepped into the open back door of the store Billie heard low vituperations coming from the shop; Mr. Harmon had just banged up the telephone receiver. He glowered at Billie when he noticed him, then shifted his glare to the thing that had shattered his mellow mood.

The boy's somber gaze, following the venomous stare, came upon a vision standing in unridden newness beside an empty crate that had spilled its stuffing of excelsior. Billie's head swayed in rigid admiration of the shiny bike before him, and into his eyes it cast back the brilliance that flashed off its blue angles and polished curves.

"Who is that for, Mr. Harmon?" Billie blurted forth in the face of the old man's poison.

"Nobody, drat it!" snapped the hardware man. "Mrs. Williams ordered it and now can't pay for it. . . . Here, here, get that pup of yours out of here. I don't want him messing around my store."

It was late afternoon when boy and dog headed for home; the boy, not anxious to return—not very much wanting to carry his unburdened longing to the darkness of his pillow; the pup, pretty hungry by now, Billie thought, turning his footsteps toward the short cut across lots.

When he rounded the corner of the alley that ran behind his home, the late-day sun caught the polished spokes of a wheel that was at the moment turning out onto the street at the other end, and fused them into a burning red pinwheel. "That's Harry from the grocery; he thinks I could ride even if I can't reach the pedals, and said he'd let me try some time." Billie muttered to himself.

Suddenly animated by a bold idea, he dashed in pursuit, with the pup laughing at his heels.

"'No, Billy, you're too young to have a bicycle.'"

"Hello, Harry," Billie began, "I'll deliver all your groceries for you Saturday if you'll do me a favor."

Harry swung into the bike saddle and considered. "What do I have to do?" as asked suspiciously.

Billie gulped hopefully, eyes meek with respect before the older boy. "Just get Roger and be down at the station when my dad comes in. Bring your bikes—both of you, will you?"

Harry seemed to consider doubtfully, then: "Sure, kid," he said.

Billie romped happily down to the station. When he had covered the five blocks Harry and Roger weren't far behind. The boys gathered to watch the engine wheeze to a stop, then hurried back to survey the passengers, Harry and Roger sitting their bikes casually before Billie's worshiping gaze.

"When dad gets over here you fellows just yell 'so long' and ride off, will you?" Billie pleaded. The other two stared, puzzled, but Harry finally said "Sure"—grandly—and Roger echoed "Sure."

Mr. Bronson strolled over to the group, surprised to see them there. As he drew near Billie whispered "Now!" and the boys pedaled off, calling farewells over their shoulders.

Billie stared up at his dad, his face screwed up with simulated anger. "Know what they said?" he asked with a scowl. "They said it's too bad my old man couldn't afford to get me a bike. I wanted to whip 'em, but they're bigger than me—"

"Humph," growled Mr. Bronson. "How much do one of those things cost?"

After supper Billie sat on the lawn watching the darkness blot out the last red flare of daylight. Cuddled close to him, four little white legs stretched out from a fuzzy fat body, breathing at rest.

A cold, wet nose found the cup of his hand, a warm tongue painted it with affection. Billie started as he heard his dad's voice calling from inside:

"I'll drive the car over to Mr. Harmon's store, dear. Billie will want to ride the bike home, I guess."

(Copyright, 1934, for The Constitution.)

Tomorrow: "Smoke Screen," by R. H. Davis, tells of a husband whose jealousy wore out his wife's patience. But she relented when her husband proved his love in a spectacular way.

Burning Messages of Love Revealed in Slaying of Poet

WOODLAND, Cal., Oct. 31.—(AP)—Letters filled with fervid expressions of love, allegedly written by Lamar Hollingshead, student poet, to Helen Louise Doke, pretty wife of a San Leandro milk inspector, were made public here today by attorneys defending Judson C. Doke on a charge of murdering the verse writer.

"Oh, I love, Helen Louise," said one of the letters. "I am feeling the pangs of our separation. There is much I would tell you if you were close."

"You are the white core of this spire burning in my heart," said another."

Still another hinted a flight to Mexico "because it is there that we will establish our right feelings."

The letter were given out just as a jury of eight women and four men was accepted to hear the case. The prosecution laid lines to combat a possible plea of the so-called unwritten law.

Hollingshead, 23, was shot to death on a ranch near here last summer. At the time officers said Doke had confessed the killing but later the defense said it would "admit nothing." Mrs. Doke, 26, herself a poetess, allegedly confessed indiscretions with Hollingshead.

Efforts of Hollingshead, a student at the University of California, to finish a lyric poem called "The White Hibiscus" as a birthday gift for Mrs. Doke were referred to in other missives given out by the defense.

"My lovely bride," "Sweet one," "Helen, dearest one," and many similar expressions were among the salutations.

"What the mad thing is you want to do I don't know. If I can help you in your quest, my soul will go with it. If I can help you in your xplorations to unknown parts of yourself, I will."

Another missive spoke of the "deadness" of existence in Woodland, and continued:

"It is like India. Its people when born are automatically placed in a definite caste. There are the touchables and the untouchables. I cannot tolerate intellectually a place that is definitely settled."

"Helen, please don't squander yourself on people. One can destroy the beauty of true existence by attempting to reach them with the same veins tl run deep in one. Write to me soon. Helen, dear, you are my other half always. You are the white core of this spire burning in my heart. Forever and a day with mountains of years on my head. Lamar."

In other letters he wrote:

"Lovely one, my sweet bride. When I left you Friday night you were beyond the tall dark hedge. The lights of the car lighted the house that is rightfully yours.

"There is a young bride and young groom here to be photographed. How beautiful, how tremulous, how rich the air is with the fragrance of the gardenias. They have chosen the road of life together and society sanctions them the right of the way on that road. Tears are in my eyes. Our love is so fine, so instinctively beautiful and right."

"Oh, Helen, dearest one, promise me you won't get thinner. Oh, you must put on weight even if it means the isolation of my desires. Be happy in your home. Be happy with Judson, for what am I but a pale shadow, a seed pearl, a symbol of what is to come. Oh, I love you, I press you close to my heart forever and a day—Lamar and Lamar.

"Be patient darling. I will soon be home."

"Yes, darling, we will go buggy riding in Castro valley or Pleasanton, I promise and we will thrill. Oh, I too, have wanted to do this with you for such a long while. I hold you close t my heart and caress you with tenderness forever, forever, Lamar your dear Lamar."

Prince and Commoner Bride Reported To Have Parted

PARIS, Oct. 31.—(AP)—Waxing and waning loves of Spain's royal family tonight threatened to extinguish its hopes of regaining the throne Alfonso XIII gave up after the 1931 revolution.

The determination of Don Juan, Alfonso's third son, to marry Lady Helen Maglona Vale Tempest Stewart, daughter of Lord Londonderry, British air minister, and Lady Londonderry, was reported at the same time rumor said the Count of Covadonga had parted from his Cuban commoner bride of 16 months.

There was the oft-recurring rumor, too, that ex-King Alfonso was about ready to separate from former Queen Victoria.

Juan's romance (it was denied from London) would cost him his chance at the crown which his brother, Alfonso, the present Count of Covadonga, renounced to wed beautiful Edelmira Sampedro y Robato, Cuban society girl, in June, 1933.

Because Jaime, Alfonso's only other living son, is deaf and dumb and has renounced his right to the throne, monarchist refugees in Paris tonight expressed consternation at the prospect the succession to the crown would be interrupted

old rumor, oft denied, that Alfonso and Victoria would separate.

Even as Alfonso defied his father in 1933, Juan, midshipman in the British navy, today was reported to have told Alfonso he intends to marry Lady Helen even though she is not of royal blood.

(In London the lady herself said, "It is ridiculous. I cannot understand how the report can have originated." A member of Lord Londonderry's house staff also denied the engagement in the air minister's behalf.)

The Spanish prince, 21 years old, long has been reported in love with the English girl, who is two years his elder, and Alfonso, it is understood, has made repeated efforts to break up the engagement.

The former king worked just as hard, however, to keep his eldest son from marrying the pretty Cuban girl, who today was reported to have left her husband and gone to another hotel to live with her mother and sister. The official explanation was that her mother was ill.

Another reported cause of the separation, however, was the ill health of the prince.

Like his Brother Gonzalo, the king's fourth son, who bled to death from minor injuries after an automobile accident, young Alfonso suffers from the family's hereditary affliction, haemophilia.

THREE MATCHES AT CENTER HILL

Jack Billings and Rennie McDuffy will meet in the feature match of the weekly mat card tonight at the Center Hill arena on Bankhead avenue.

This match will head a card of three wrestling matches and a boxing bout.

In the opening match, Jake Burton will meet Alton Wood. Chief Chippewa Charlie will tackle Young Simpson in the semi-windup match. A six-round boxing match between two good boys will follow the opening match.

The Center Hill arena is located on Bankhead avenue at Hutch's place and is inclosed and heated.

ARMY-ILLINOIS PLAY FEATURE

By Hugh S. Fullerton Jr.
Associated Press Sports Writer.

NEW YORK, Oct. 31.—(AP)—The meeting of two undefeated teams of major caliber, Army and Illinois, shifts the center of national football interest to Champaign, Ill., this week.

It is the only contest of that standing on the schedule and probably will write several chapters of the story of the 1934 national title struggle. The Cadets have had only one real test so far, coming through with flying colors when they walloped Yale, 20-12, last week. The Illini have turned back Ohio State and Michigan by one-point margins.

The game, which probably will wreck the title aspirations of one or both teams, has a brief but colorful background. Although playing plenty of midwestern competition, Army has met only Illinois, of the Big Ten, in recent years. The Cadets lead, 2-1, in the series.

A number of other interesting intersectional frays also are at the top of the card. Only one, however, involves a major undefeated and untied team. Navy, with a perfect record so far, goes up against Washington and Lee, a southern neighbor which made Princeton battle for its victory two weeks ago.

Fordham and Tennessee, meeting for the first time, may put on a good show despite their defeats and the injuries that are troubling the Rams. George Wahsington, with only a tie to mar its record, faces the Vanderbilt Commodores. Pittsburgh, coming back after its loss to Minnesota, encounters Notre Dame, which also is traveling the comeback route at a good clip.

LONG TO SEE L. S. U., OLE MISS

NEW ORLEANS, Oct. 31.—(AP)—Senator Huey P. Long's headquarters announced late today that the "Kingfish" planned to attend the Louisiana State University-University of Mississippi annual football clash November 17 at Jackson, Miss.

Earl Christenberry, private secretary to Long, said the senator had received an invitation to attend the game from Justice Cook, of the Mississippi supreme court, chairman of the "Ole Miss" alumni at Jackson and that the senator replied that he would make every effort to attend.

The trip loomed tonight as the second big football excursion of Long, champion of football rooters, for the season.

Last week-end he led the Louisiana State University cadet corps, other students and fans, 5,000 in number, to Nashville, on five "Kingfish" special trains and rooted a 29-to-0 victory for the Tigers over Vanderbilt.

Long described that trip as a "grand success" and claimed that it had given the college "more advertising" than ever before in its history.

CLARK LEADING IN PRO SCORING

NEW YORK, Oct. 31.—(AP)—Scoring sprees in the Detroit Lions' last two games sent Earl (Dutch) Clark, All-America quarterback in 1928 while at Colorado College, to the top of the individual scoring list in the National Professional Football league.

With six touchdowns, eight points after touchdowns, and four field goals, Clark has compiled a total of 56 points. Jack Manders, the Chicago Bears' driving back and great kicker, has counted 53 points, five more than his teammate, Beattie Feathers, once of Tennessee.

Feathers is setting the pace in ground-gaining honors, however, topping Clark with an average of 11 yards as compared to 5.5 yards for the Detroit quarterback.

Clark, in addition to his scoring feats, has completed 18 in 33 passes attempted for a total of 306 yards. Arnold (Flash) Herber, of Greenbay, last week's leader, has gained 540 yards with 28 successful aerials in 62 tries. Muggsy Skladany and Bob Smith, of Pittsburgh, have caught nine passes each to top the receivers.

Magazine Editor Weds Golf Champion

ELKTON, Md., Oct. 31.—(AP)—Clifford L. Turner, of New York, former publisher of the magazine Golf, and Mrs. Esther H. Kersten, Richmond, Va., sportswoman, were married here and left today for West Palm Beach, Fla., on their honeymoon.

Mrs. Turner recently returned from Reno, where, she announced she and Harold H. Kersten, Richmond businessman, were divorced. She said her former husband and many of her friends knew nothing of her divorce.

Both Turner and his bride are prominent in sports circles. She was Virginia state woman's golf champion in 1932 and won the championship for women at the Country Club of Virginia and the Hermitage Club in Richmond.

In addition to publishing the golfing magazine, Turner was golf champion in 1928 and 1929 at the Rancho Club, Hollywood, his former home. He is the son of C. Godwin Turner, publisher of the Norwalk, Conn., Hour; the Medford, Mass., Mercury, and the Arlington, Mass., Times.

SOUTH'S LUMBER FIRMS MAY UNDERSELL CODE

WASHINGTON, Oct. 31.—(AP)—Lumber firms in 12 southern states have been granted permission by the national industrial recovery board to sell below the minimum code prices on four products.

The states are Georgia, Florida, Virginia, North and South Carolina, Alabama, Mississippi, Louisiana, Tennessee, Arkansas and parts of Oklahoma and Texas.

HEADLIN MEETS INDIAN TONIGHT

Chief Lakeside, the Indian wrestler, will meet Alex Headlin in the main match at the Lakewood Heights arena tonight on Promoter Frank Bettis' card.

The Scandinavian wrestler challenged the Floridan at this arena last week. This will be the first appearance of the former at this arena. However, the fans may expect plenty of action when these two meet.

The semi-final match will bring together two old enemies when "Wild" Bill Collins meets Young Londos, in a winner-take-all match. Londos has suffered no defeats in the last two years.

Foey River, the great little wrestler from Almand park, will meet Roy Stewart in the opening 60-minute match.

The Lakewood Heights arena is inclosed and is located junction Jonesboro road and Lakewood avenue.

Down the Alleys

A brand-new team from the Southern Railway took the place vacated in the Ladies' Commercial Duckpin league last night, and some excellent scores were credited to them individually and collectively.

Misses Lillian Inskeep, Hazel Brill, Elsie Sieler, Catherine Sullivan and Bessie Conway got the team away to its initial play in the loop.

Bell System Duckpin league bowlers will have Atlanta Main and Western Electric, A. T. & T. Company and Atlanta Walnut, Accounting and Plant Engineers, District Maintenance and Equipment Engineers, Georgia Plant and General Plant, Maintenance Engineers and Traffic matched in the scheduled play this evening.

The Power Club

INSULL TO TESTIFY AT TRIAL TODAY

Former Utilities Magnate Will Take Stand in His Own Defense.

CHICAGO, Oct. 31.—(AP)—Defense attorneys fired a salvo of opening statements in the $100,000,000 mail fraud trial today and cleared the way for Samuel Insull himself to testify tomorrow.

Led by Floyd Thompson, they collaborated in a picture of Insull and his aids as battling to retain control of his once vast utility empire for the protection of its thousands of employes and stockholders. They began their statement soon after Federal Judge James H. Wilkerson denied directed verdicts of acquittal for the 15 Insull associates on trial with their chief.

Insull and his son, Samuel Jr., had announced they preferred to present their case before the jurors and defense counsel tonight decided that, in line with this, the elder Insull himself would relate the story of his business deals which inspired the government charges, from the witness stand when the trial sessions resume in the morning.

Thompson quoted former President Hoover's declaration on October 25, 1929, that "the fundamental business of the country, that is, production and distribution of commodities, is on a sound basis," and referred to Insull's presence at a White House conference where the former president said: "Any lack of confidence in the economic future of the United States is foolish."

MRS. ED L. SUTTON PASSES AT HOSPITAL

Mrs. Ed L. Sutton, 70, of Clarkston, wife of the instructor of printing at Tech High school, died Wednesday morning at Emory University hospital after an illness of several months.

She injured her back in a fall some months ago. She was admitted to the hospital for treatment in August.

Services are to be held at 11 o'clock Friday morning at the Clarkston Methodist church with the Rev. Foster Young officiating. Interment in charge of A. S. Turner will be in Clarkston cemetery.

She is survived by her husband; two sons, Robert M. Bush, of Atlanta; Captain James E. Bush, of Hawaii; a daughter, Mrs. John B. Vann, of Clarkston; two sisters, and five stepchildren.

10-DAY SPECIAL $5.00

TEETH CLEANED EXTRACTIONS FREE ALL WORK

NEW PLATES IN 6 HRS.

WA. 9361 PLATES FIXED $1.00

New System Dentists

57½ WHITEHALL ST., COR. ALABAMA Over Baker's Shoe Store

Dean W. J. Shepard, of Ohio State, Political Science Speaker Tonight

Nationally-known speakers will arrive today for the first meeting of the Southern Political Science Association which opens its sessions at 7 o'clock tonight at the Atlanta Biltmore hotel. Dean W. J. Shepard, of Ohio State University, and president of the American Political Science Association, will be tonight's speaker, taking as his subject "The Philosophy of the New Deal."

Other prominent speakers to appear during the three-day sessions of the association include Dr. Clyde L. King, of the University of Pennsylvania, and Dr. Arthur N. Holcombe, of Harvard University.

Following Dr. Shepard's address tonight, there will be a session devoted to international relations. The discussion will be led by Dr. Ross H. McLean, of Emory University, speaking on "Germany Today," and E. G. Howe, of the University of Alabama, speaking on "The Present Balkan Situation and the Significance of the Assassination of King Alexander." Participating in the round-table discussion will be Roberta Rodgson, of the University of Georgia; Robert Wilson, of Duke University, and Mose Harvey, of Emory University.

Dr. Clyde L. King, who speaks at 11:30 o'clock Saturday morning on "Education for Democracy," has been a professor of political science for 25 years during which time he has lent his services frequently on various governmental projects.

Dr. Holcombe, who speaks at 8 o'clock Friday night on "The Experimental Attitude and Governmental Art," is chairman of the subcommittee of the American Political Science Association's subcomimttee on political education. He has been actively identified with the federal government as a member of a number of commissions for 20 years.

TWO ALLEGED "REDS" REINDICTED BY JURY

Fulton county grand jury Wednesday reindicted Annie Mae Leathers and Leah Young on charges of circulating insurrectionary literature.

The two women, who are held in Fulton tower in default of $5,000 bonds, were indicted jointly previously, charged with circulating communistic literature at Exposition Cotton mills during the recent textile strike. Their attorneys demurred to the indictment, and the separate indictments returned Wednesday set forth the charges in detail, giving lengthy excerpts from the printed matter complained of.

FOURTH CORPS OFFICE BEING MOVED TO P. O.

The old postoffice building in Atlanta bristled with uniforms Wednesday as Major General George Van Horn Moseley began moving his entire fourth corps area staff from Fort McPherson to the fifth floor of the postoffice building.

General Moseley expects to have his complete retinue ensconced in his new downtown offices by Saturday, it was stated. The entire fifth floor of the building has been given over to the fourth corps area headquarters.

Woman's Death Probed By Officers at Rome

ROME, Ga., Oct. 31.—The body of Miss Valsie Mathis, about 35 or 40 years old, was found tonight in a ditch on the side of the street, about 30 feet from her home on Calhoun avenue, inside the city limits. Finding of the body was reported by a negress, Rebecca Stroud, who is being held for questioning. A white man, booked as Arthur Turner, a sawmill worker, is also being detained by police for questioning.

The back of the woman's head had been struck and her skull was crushed. It is said that her body was found about 30 minutes after her death.

Robbery was advanced as the motive for her death, as witnesses said she had $85 on her person this morning. The money had not been located tonight, officers stated.

Woman Badly Hurt In Collision of Cars

Mrs. Edna Hudson, of 1258 Druid place, was in Grady hospital Wednesday night in critical condition from loss of blood caused by severe lacerations of the right arm received in an automobile accident Wednesday afternoon at the intersection of Merritts avenue and Hunt street.

Willie Harris, negro, of 353 Old Wheat street, was held at police station on "suspicion," pending the outcome of Mrs. Hudson's injuries.

Mrs. Hudson was riding with Jesse Robison, of the same address, when the Robison car collided with one driven by Harris. Robison and Robert Lee, negro, a passenger in the Harris car, were treated at Grady for minor injuries and dismissed.

THREE AUTO VICTIMS LAID TO FINAL REST

Final tribute to three auto accident victims was paid Wednesday as funeral services for Mrs. Frances Hubbard and her two-year-old son, James Pierce Hubbard, and for Wilbert E. Shue were held.

Rites for Mrs. Hubbard and her son, who were fatally injured by a hit-and-run driver Monday afternoon, were held at the Euclid Avenue Baptist church. Interment, with Brandon-Bondon-Condon in charge, was in Decatur cemetery.

Rites for Wilbert E. Shue, 26, of 255 Chattahoochee avenue, East Point, who died Tuesday of injuries received in an accident last week, were held at the chapel of Awtry & Lowndes Wednesday afternoon. Interment was in Crest Lawn cemetery.

Arrangements for Mrs. Mary E. Jacobs, 75, of 631 Etheridge street, who was killed Monday by an automobile, were being held in abeyance Wednesday night pending the arrival of a sister from Fort Wayne, Ind. West Side Funeral Home is in charge.

COST ACCOUNTANTS TO HEAR E. A. CAMMAN

Eric A. Camman, president of the National Association of Cost Accountants, will address the Atlanta chapter tonight at a banquet at the Atlanta Athletic Club.

Mr. Camman, with S. C. McLeod, secretary of the association, will arrive in Atlanta this morning and will be met at Brookwood station by a committee from the local chapter, including J. J. Doran, E. W. Gottenstrater and E. M. Watt Jr.

The visitors will be guests at a luncheon meeting given by officers and directors of the Atlanta chapter at Davison-Paxon's at noon.

Tonight Mr. Camman will talk on "Some Phases of Standard Cost." He is a national authority on cost subjects.

BANK OFFICIAL SAYS NEW DEAL AIDS FARMER

Circumstances of the average southern farmer have been greatly improved since inauguration of the New Deal, in the opinion of Mrs. L. H. Jennings, registrar for the Federal Land bank, of Columbia, S. C., and democratic national committeewoman from South Carolina. She was a visitor in Atlanta Wednesday, here to aid in filling civil service vacancies in the fifth district, under which the Federal Land bank operates.

The manner in which mortgages held by the Federal Land bank are being paid off is the source of Mrs. Jennings' belief in better times on the farms of the south, she said. Short-time notes are being met rapidly and every indication points to a new flow of money into the farmer's pockets.

VILLA RICA CITIZEN INJURED AT GINNERY

VILLA RICA, Ga., Oct. 31.—Jesse M. Kelly, 50, was seriously injured today while at work at a local ginnery. He was carried to an Atlanta hospital for examination and pictures. It was feared he suffered a broken pelvis bone and internal injuries.

SALE!

These prices GOOD ONLY on present stock of "First Line" AMERICAN ACE Tires . . . if you BUY . . . TODAY, FRIDAY or SATURDAY . . . COMPARE prices . . . see for YOURSELF . . . fully guaranteed . . . Cash Only . . . . HURRY.

American Ace "First Line"

	Tire	Red Tube
4.40-21	$4.00	$1.00
4.50-20	$4.25	$ .97
4.50-21	$4.40	$1.00
4.75-19	$4.70	$1.00
4.75-20	$4.80	$ .97
5.00-19	$5.00	$1.12
5.00-20	$5.15	$1.17
5.00-22	$5.55	$1.26
5.25-18	$5.60	$1.12
5.25-19	$5.75	$1.12
5.25-20	$5.95	$1.17
5.25-21	$6.10	$1.26
5.50-18	$6.30	$1.41
5.50-19	$6.45	$1.43
5.50-20	$6.60	$1.53
6.00-18	$7.05	$1.41
6.00-19	$7.30	$1.43
6.00-20	$7.50	$1.53
6.00-21	$7.70	$1.53

	Tire	Red Tube
6.00-22	$7.95	$1.53
6.00-23	$8.30	.....
6.50-18	$10.75	$1.73
6.50-19	$11.10	$1.80
6.50-20	$11.25	$1.90
7.00-18	$12.45	$1.80
HIGH PRESSURE		
30x3½ O.S.	$3.50	$ .77
30x3½ S.S.	$4.40	$ .77
31x4	$5.85	$1.09
32x4	$6.10	$1.09
33x4	$6.65	$1.09
32x4½	$8.65	$1.43
33x4½	$9.10	$1.43
30x5 Trk.	$11.70	$2.40
32x6 Trk.	$23.89	$3.50

Accessories — Prices Good Today Friday, Saturday

Spark Plugs	24c
Fan Belts, M. T.	15c
Top Dressing	32c
Top Covering, Yd.	95c
Oil, Gal.	39c
Battery Cable	29c
Bulbs, No. 63	4c
Bulbs, No. 1129	8c
Pump Hose	25c
Radio B Battery	99c
Flashlight Battery	4c
Tire Pumps	39c
Polish	35c
Penn. Oil 100%	59c
Floor Mats	49c up
Piston Rings	$1.19
Tubes, Red	77c up

MAIL ORDERS Shipped same day they arrive. Please send cash with order.

Batteries, $2.95
15-Plate $3.45
17-Plate $7.42
19-Plate $8.20
And Old Battery

Retreaded Tires
4.40-21 and all sizes to 5.50-18 $2.99

Regrooved Tires
30x5.25-18 and few other sizes . . . all for, each $1.99

Mechanics' Tools
We now have a complete stock of HIGH-GRADE mechanics' tools at reasonable prices.

Klaxon Horns
TRADE IN your old horns. You will be surprised at the liberal allowance.

Radiator Caps
Plain 29c
Locking Type 88c

COTTONGIM'S
101 BROAD ST., S. W. BETWEEN MITCHELL AND HUNTER STREETS

FOR SALE
Flat Newsprint PAPER
P. O. BOX 4357
Atlanta, Georgia

This paper is suitable for small publishers and job printers
THE PRICE IS RIGHT

SPECIAL
Men's, Ladies', Children's Genuine Leather
HALF SOLES 41c
Ladies' Heels, leather or comp..... 14c
FULTON SHOE REPAIRING
40 PEACHTREE ST.
At Five Points—Across from Parks-Chambers (Between Marietta and Walton Streets)

Charles Higgins Richard McArthur
HIGGINS McARTHUR COMPANY
Printers & Typographers
Telephone JA-2630

FERA PROBES CLASH OF MARCHERS, POLICE

Relief Official Says Hunger Marchers Will Not Have To Sleep in Fields.

ALBANY, N. Y., Oct. 31.—(AP)—New York's hunger march ended in police court tonight, and the federal relief administration began an inquiry into the marchers' clash with police who barred them from the city yesterday.

The FERA asked the New York state relief administration also to find out why more than 100 marchers, some of them wounded, slept on a wind-swept hillside all night.

George Clark, district officer of the state FERA, went to police court to witness the arraignment of 74 marchers. After a telephone conversation with the FERA in Washington, Clark said he had been asked to make a report on the incident. At least 25 men were beaten, 11 so seriously they were sent to hospitals.

"There will be no more sleeping in the fields," Clark announced.

The marchers who fled from last night's disorder were permitted to enter the city in a long procession late today. Through long lanes of police, about 125 dusty men and women tramped into court.

Moving slowly ahead of the procession was a truck carrying 17 wounded men.

DENVER, Oct. 31.—(AP)—Relief strike agitators, who dispersed at suburban Englewood this morning after police displayed hostility, marched on Denver this afternoon and assembled at Civic Center.

Police permitted the crowd, numbering about 200, to gather and listen to the addresses of several speakers.

Spokesmen for the crowd said the meeting was called to protest police action yesterday during bloody rioting after a mob of about 300 attempted to halt work at a relief project.

It had been reported the crowd intended to picket work relief projects in adjoining counties today, after they disbanded at Englewood when the police force of six members was mobilized and additional officers were added as reinforcements.

Shot Fighting Bandits, Man Dies of Wounds

Francis Marion White, 58, of 1427 Metropolitan avenue, S. E., who was shot by negro bandits Saturday night when he resisted an attempted holdup, succumbed to his wound at Grady hospital early Wednesday morning.

He was set upon by five negroes on Piedmont avenue, within a stone's throw of the police station, and successfully fought off four of them with a knife. The fifth one shot him in the abdomen.

Surviving are his wife and five children, Frances Clyde, William Eugene and Marion White, Mrs. Hugh Watkins and Mrs. Harold Watkins. Services will be held at 11 o'clock Friday morning at Wesley chapel. Interment, in charge of J. Austin Dillon Co., will be in the churchyard.

MRS. BEULAH JESSUP DIES OF HEART ATTACK

Mrs. Beulah L. Jessup, house mother of the Sigma Alpha Epsilon fraternity at Emory University, dropped dead at the fraternity home Wednesday morning, apparently of a heart attack.

She was seemingly in good health when she arose Wednesday morning and was not missed until shortly after 8 o'clock. Her body was found in the bathroom. An inquest will be held to determine the exact cause of death.

She is survived by a sister, Mrs. J. B. Varn, of Valdosta, and several nieces and nephews. The body will be sent to Columbus at 7:45 o'clock this morning by H. M. Patterson & Son, for services and interment.

ATLANTA FIREFIGHTER IS FIRED FOR DRINKING

Charged with being drunk, P. J. Donnally, member of the fire department for two years, was fired Wednesday night by the board of firemasters. He was succeeded by C. A. Peacock.

The fire board recommended that firemen living outside the city limits move into town, but granted three exceptions in the cases of Captain R. C. McGee, Lieutenant H. H. Ewing and H. W. Medlin, all of whom have illness in their families. Seven other firemen either have moved back or will move back within a few months.

OIL FIELD DEVELOPER PASSES IN OKLAHOMA

BRISTOW, Okla., Oct. 31.—(AP)—George McMillian, oil man who was George McMillan, oil man of the famous Cushing oil field, died today at the age of 67 after a lingering illness.

A native of Corinth, Miss., he moved to Muskogee, Okla., in 1901, and to Bristow six years later.

MRS. J. W. KING.

BILOXI, Miss., Oct. 31.—(AP)—Mrs. J. W. King, 74, widow of J. W. King, former Illinois legislator and former superintendent of the government pension department at Washington, died here last night.

STANISLAV SHATZKY.

MOSCOW, Oct. 31.—(AP)—Stanislav Shatzky, director of the Moscow Conservatory of Music, died yesterday. He was 56 years old.

JOHNSON IN HOSPITAL WITH FOOT INFECTION

NEW YORK, Oct. 31.—(AP)—General Hugh S. Johnson, former NRA administrator, is a patient in Doctors' hospital suffering from a foot infection, it was learned tonight.

Johnson, who entered several days ago under the name of L. M. Benedict, was "in good shape now," hospital authorities said. He was expected to remain for three or four days more "depending on his own wishes."

The Army Store
(DUCKETT, INC.)
79 ALABAMA ST., S. W.
Sporting Goods, Toys, Footballs, Pants, Helmets, Wool Zipper Jackets, Leather Hunting Boots, Men's Work Clothing, Warm Winter Underwear.

PRIVATE LOANS
On Diamonds, Watches and Jewelry
W. M. LEWIS & CO.
4TH FLOOR PETERS BLDG.

COAL More Heat Clean Burning

Best Fancy Block	$7.00
Heater or Furnace Egg	6.75
No. 1 Rich Mine Run	6.00
100-Lb. Bag Coal, each	.50
Rich Pine, per bundle	.05

DELIVERY ALL OVER ATLANTA
Chiles Coal Co.
MAIN 1151-1152

Cross Sections of Life In Gate City of South

Wallace Daniel, general agent for the Provident Mutual Life Insurance Company, reported his automobile stolen Tuesday night from in front of 674 Somerset terrace, where Mr. Daniel was visiting. The car, a blue Marmon coupe, is said to be the only one of its kind in the city. Mr. Daniel resides at 3058 Andrews drive, N. W.

Fire following an explosion of undetermined origin early Wednesday destroyed a one-story garage and supply building in the rear of the DeKalb county chain gang. No estimate of the loss was available but about $600 worth of food and clothing was burned up, in addition to two trucks. DeKalb county officials are investigating.

Police are holding Howard Green of a Second avenue, Decatur, address, on "suspicion" after he was shot early Wednesday by patrolmen who said they came upon him and several other men attempting to remove a tire from a parked car on William street. Green was shot by Patrolman C. D. Hardeman, who was with Patrolman J. T. Thrasher in a radio car. Green was treated at Grady hospital before being moved to police headquarters.

Dr. Evan P. Davis, of Augusta, Wednesday was reappointed by Governor Talmadge as a member of the state board of osteopathic examiners. Dr. W. B. Elliott, of Atlanta, also was named to the board to succeed Dr. Gussie Phillips. Both were named for three-year terms.

Adult morning section of the Atlanta School of Oratory and Expression will present a program at 11 o'clock this morning at 402 Wesley Memorial church building. The public is invited.

Zach D. Cravey, state game and fish commissioner, Wednesday announced that he has offered a reward of $25 for information leading to the arrest and conviction of the party who recently poisoned a stream in Tift county and caused a loss of 11 cattle. The commissioner said that the reward was offered to halt the "wasteful practice" of poisoning fish and anything else which might be affected.

Theft of two bags of mail from the Okeechobee (Fla.) railway station was reported Wednesday to J. W. Cole, chief postoffice inspector of the Atlanta division. According to Mr. Cole, the Okeechobee station has no night clerk, so the mail is left outside the station in a lock-box for the train agent to pick up. But thieves beat the trainmen to the box.

"Religion in a Changing World" will be the subject of a lecture given by Dr. Ralph Wagar, professor of psychology at Emory University, at 11 o'clock Monday morning at the Peachtree Road temple. Mrs. Henry Baur, chairman of the department of education of the Temple Sisterhood, announced Wednesday.

"Hysteria and Conversion Hysteria" will be the title of the subject under discussion at the meeting of the Atlanta Psychoanalytical Society at 8 o'clock tonight at the home of Dr. Samuel Kahn, 929 Highland avenue.

Senator Fred Scott, of Thomasville, here to join the motorcade to Savannah today, said Wednesday that along with other members of the legislature he favored immediate legalization of beer and submission of the entire matter of prohibition to the people. Senator Scott said that he felt that the Talmadge program should be taken up first and that beer and a prohibition referendum should be given the next place on the calendars of both houses.

All Saints Day will be observed with a special service at 10:30 o'clock this morning at the Cathedral of St. Philip, corner Andrews drive and Peachtree road, commemorating the seventeenth anniversary of the consecration of the Rt. Rev. H. J. Mikell as bishop of the diocese of Atlanta.

Carlton Mobley, executive secretary to Governor Talmadge, has been elected an honorary member of Camp John B. Gordon, No. 46, Sons of Confederate Veterans, Martine Harmsen, commander, announced Wednesday.

Convention of the sacred harp singers will be held at 9 o'clock Sunday morning at the Bethany Primitive Baptist church on Moreland avenue. Singers from Georgia and Alabama are expected to attend. The public is invited.

Free scholarship in popular music will be given to everyone who enrolls in one of the Foxtrot Studio's courses between today and Saturday, inclusive, Mr. Holmes, instructor, announced

Atlanta Handcraft Club will meet at 7:30 o'clock tonight at the home of its president, H. C. Andrews, 319 Pulliam street, S. W. The club is engaged in making and repairing toys for worthy institutions, to be distributed at Christmas. Anyone interested in this work is invited to attend.

Eleven sororities of Duke University's Woman's College announced the pledging of 151 students, including Misses Dorothy Emerson and Frances Sewell, of Atlanta. Miss Emerson pledged Alpha Delta Pi and Miss Sewell pledged Zeta Tau Alpha.

Epsilon-Beta Chapter of Lambda Chi Alpha, at Emory University, was awarded a loving cup Wednesday as winner of the recent volleyball tournament at Emory, defeating the Chi Phis in the finals. This fraternity won 7 or the 14 cups offered on the Emory campus last year, and now has 15 cups adorning its trophy room.

Mrs. Floyd W. McRae Sr. was named defendant in a $10,000 damage suit filed Wednesday in Fulton superior court by Miss Nanette Horne, 18, daughter of Mrs. M. T. Horne, for injuries alleged to have been received Tuesday at Peachtree and Ellis streets when, according to the complaint, the plaintiff was struck by the defendant's automobile.

First health certificates to handlers of food and drinks for public consumption were issued Wednesday by the health department, Dr. J. P. Kennedy, city health officer, announced. All dispensers of food must be examined by a physician for communicable diseases and a health certificate obtained before November 15.

Charlie Vaughan, 78, of 60 Ivy street, has been hiccoughing without rest for the last five days and doctors at Grady hospital fear that the attack may prove fatal. Vaughan appeared at the hospital for treatment Wednesday afternoon. He was given medicine and sent home, with orders to return if the hiccoughs were not soon relieved.
Wednesday.

Hotel Bandit Slain In Lobby Gun Battle

BIRMINGHAM, Ala., Oct. 31.—(AP)—An unidentified bandit was killed, a detective shot and the lives of several guests endangered in a gun battle in the lobby of the Redmont hotel in downtown Birmingham tonight.

The battle in the lobby followed the wounding of Detective A. C. McGuire on the eighth floor, where two holdup men were surprised while victimizing a guest.

Sales Gains Shown By Department Stores

WASHINGTON, Oct. 31.—(AP)—A rise in the value of department store sales to the highest point in three years was indicated today by federal reserve board figures for the first nine months of 1934.

That did not necessarily mean, it was pointed out, that a larger volume of goods was being sold, because prices also were higher.

The value of sales for the nine months was 75 per cent of the 1925 average, compared with 66 last year, 72 in 1932 and 96 in 1931. Prices in the last named year were close to those obtaining today, private compilations showed, indicating a drop in sales volume since then. The increase in Atlanta was 29 per cent for the nine months.

MORTUARY

MISS LOUIE INGRAHAM.

Miss Louie Ingraham, 550 Piedmont avenue, N. E., died early Wednesday. She is survived by a sister, Mrs. J. C. Clark, of Orland, Cal. Services will be held at 11 o'clock this morning at Spring Hill chapel. Interment will be in West View cemetery.

JOHN W. CRAIG.

John W. Craig, son of Mrs. W. A. Walker, of East Point, and a former resident of Atlanta, died Monday in Oteen, N. C. He is survived by his mother, two brothers, a sister and one grandfather. Services will be held Sunday in Tampa, Fla.

WALTER J. WHITE.

Rites for Walter J. White, 61, of 1086 White Oak avenue, S. W., who died late Tuesday night at his residence, will be held at 3 o'clock this afternoon at the chapel of Harry G. Poole with the Rev. B. C. Kerr officiating. Interment will be in Greenwood cemetery.

JOHNNIE F. SIMPKINS.

Johnnie F. Simpkins, 4-month-old son of Mr. and Mrs. W. F. Simpkins, of 755 Wylie street, S. W., died Wednesday at the residence. Services will be held at 2:30 o'clock Friday afternoon at the Aragon Baptist church. Interment in charge of Harry G. Poole will be in the churchyard.

BENJAMIN P. LIFSEY.

Benjamin P. Lifsey, 35, died Wednesday at his home, 1237 Konts street. He is survived by his wife, a brother and three sisters. The body was sent Wednesday night to Dawson, Ga., by Harry G. Poole for services and interment.

GEORGE C. KATZ.

George C. Katz, Atlanta contractor, died Tuesday night in Phoenix, Ariz., it was learned here Wednesday. At the time of his death he was en route to the Pacific coast. He is survived by his wife, Mrs. Johnnie Katz. The body will be returned to Atlanta for services and interment. Arrangements will be announced later.

MRS. WINIFRED MAY CLARY.

Mrs. Winifred Day Clary, 28, of 808 Clement drive, N. E., died Wednesday after a brief illness. She is survived by her husband, Harry B. Clary; a son, Harry B. Clary Jr.; two daughters, Misses Margaret and Virginia Clary; her father, Byron A. Wellham, Dallas, Ga.; five brothers, J. T. Wellham, of St. Petersburg, Fla.; Gordon and B. B. Wellham, of Atlanta; Lamar and Carl Wellham, of Dallas; two sisters, Mrs. Johnson, of Powder Springs, and Miss Mildred Wellham, of Dallas, and her grandmother, Mrs. C. P. Tyson, of Atlanta. Arrangements will be announced by Brandon-Bond-Condon.

LINK-BELT COMPANY BUYS BAILEY-BURRUSS

The Bailey-Burruss Manufacturing Company, of 1116 Murphy avenue, S. W., manufacturers of conveying and power transmitting machinery, has been purchased by the Link-Belt Company, of Chicago, it was announced Wednesday by George Paul Torrence, president of the Chicago company. Operation under the new management will begin this morning.

The purchase of the Bailey-Burruss plant here brings for the first time a Link-Belt plant to the southeast. The company has plants in every other section of the United States and several in Canada, and has long wanted to come into the southeast territory, it was stated Wednesday night. A sales office has been maintained here in the Haas-Howell building under direction of R. L. Lowder and J. R. Martin. This office has been moved to the plant, which is to be known in the future as the Link-Belt Company, Atlanta plant.

J. O. Bailey, president of the local company which has been in operation for 23 years, will remain with the new organization, and I. H. Barbee, of the Link-Belt Company, has come to Atlanta to be in charge of the plant as manager. The Link-Belt Company is a 60-year-old concern nationally known.

Mother, 4 Children Perish in Tornado

LONDON, Ky., Oct. 31.—(AP)—A cyclone which wrecked two dwellings 17 miles north of here tonight caused the death of Mrs. Emma Robertson, 32, and four of her five children. They apparently were burned to death in a fire which started when the storm wrecked their home.

Lodge Notice

Regular monthly communication of the Co-Ordinate Bodies, Ancient and Accepted Scottish Rite, this (Thursday) evening at 8 o'clock. Business meeting. All qualified brethren urged to attend. Visiting brethren especially welcomed.
E. P. KING, Gen. Sec.

The regular communication of Inman Lodge No. 637, F. & A. M., will be held in the lodge room at Inman Yards this (Thursday) evening, November 1, 1934, beginning promptly at 7:30 o'clock. A business meeting will be held. Visiting brethren are cordially invited to attend. By order of
WILLIAM H. MILLWOOD, W. M.
JAMES C. MORRIS, Sec.

A regular communication of Pythagoras Lodge No. 41, F. & A. M., will be held at the Masonic temple in Decatur, Ga., this (Thursday) evening, November 1, 1934, at 7:30 o'clock. Visiting brethren are cordially invited to attend. By order of H. GOWER, W. M.
FLETCHER PEARSON, Sec.

The regular communication of Sardis Lodge No. 107, F. & A. M., will be held in its lodge room at Buckhead this (Thursday) evening at 7:30 o'clock. Important business will come before the lodge. All members urged to attend. Visiting brethren cordially invited. By order of M. F. TYREE, W. M.
A. W. WHITE, Sec.

Not responsible for debts made by anyone other than myself.
H. G. HENDERSON, 508 Ninth St., N. W.

Not responsible for any debts not made by myself.
ERNEST A. HEWATT JR.

HUGH FOSTER PASSES; WELL KNOWN BANKER

Federal Reserve Official at Jacksonville Formerly Lived in Atlanta.

UNION SPRINGS, Ala., Oct. 31.—(AP)—Hugh Foster, 63, prominent Alabama banker and, until recently, managing director of the Jacksonville, Fla., branch of the Federal Reserve bank, of Atlanta, died at his home here today.

Mr. Foster was a deputy governor of the Federal Reserve bank, of Atlanta, for several years, later going to Jacksonville to take charge of the branch there. He remained in Jacksonville until ill health forced him to resign a few weeks ago.

Surviving are his widow, formerly Miss Nettie Granbery, of Columbia, Tenn.; one daughter, Mrs. E. R. Beckwith, New York; two sons, James G. Foster, Ocala, Fla., and Hugh Foster Jr., a student at the University of Florida at Gainesville; one brother, Dr. Sterling J. Foster, Birmingham, Ala., and one sister, Mrs. Virginia Foster Leary, New York.

Mr. Foster had been identified with the banking profession practically all of his life, and for several years prior to 1930 was deputy governor of the Federal Reserve bank here.

He started banking at Union Springs, his home, and later became a banker in Montgomery, Ala. From that city he came to Atlanta, about 1927, and remained here for several years before being transferred to Jacksonville as managing director of the Jacksonville branch of the Federal Reserve bank, of Atlanta.

He had a host of friends in Atlanta and throughout the south.

VETERAN RAIL EMPLOYE ENDS LIFE BY ACCIDENT

MERIDIAN, Miss., Oct. 31.—(AP)—The accidental discharge of a pistol he was removing from the bosom of his shirt today ended the life of E. J. Gunnell, 54, veteran Southern Railway switchman, in the lavatory of the yard office here.

A coroner's jury returned a verdict of accidental death.

Card of Thanks.

Mr. S. J. Rice wishes to thank his many friends and relatives for their kind expressions of sympathy and beautiful flowers during the illness and death of his wife.

Funeral Notices

BAILEY—Mr. J. B. Bailey passed away Wednesday night at the residence. The remains were removed to the parlors of Harry G. Poole. Funeral arrangements will be announced later.

LIFSEY—The remains of Mr. Benjamin P. Lifsey, who passed away Wednesday morning at the residence, 1237 Kontz street, N. W., were sent Wednesday night at 10 o'clock to Dawson, Ga., for funeral and interment. Harry G. Poole, funeral director.

LOVE—Died, Mr. R. F. Love, of 223 East Hawthorne avenue, College Park, October 31, 1934. He is survived by his wife; daughters, Miss Dorothy Love, Miss Louise Love, Frances Love; son, Robert Love; mother, Mrs. Ludie D. Love. Funeral arrangements will be announced later by H. M. Patterson & Son.

BAILEY—The friends and relatives of Miss Frances Bailey, Mr. and Mrs. O. H. Bailey, Nannie Sue Bailey, Mr. Eaph S. Bailey, all of Conyers, Ga., are invited to attend the funeral of Miss Frances Bailey, Friday morning, November 2, 1934, at 10:30 o'clock, from the residence, near Conyers, Ga. Rev. A. J. Burrell and Rev. J. Melton Stewart will officiate. Interment in Conyers cemetery. F. Q. Sammon, funeral director, in charge.

SIMPKINS—The friends of Master Johnnie F. Simpkins, Mr. and Mrs. W. F. Simpkins, Messrs. William, James and Jack Simpkins, Mr. and Mrs. W. R. Johnson, Mr. and Mrs. L. A. Kilinsworth, of Thomaston, Ga., and Misses Dorris, Agnes and Helen Simpkins are invited to attend the funeral of Master Johnnie F. Simpkins, tomorrow (Friday) afternoon, at 2:30 o'clock, from the Aragon Baptist church, Aragon, Ga. Interment, Aragon cemetery. Rev. Collins will officiate. Funeral party will leave the residence, 755 Wylie street, S. E., at 11:30 o'clock. Harry G. Poole, funeral director.

Funeral Notices

JESSUP—Died, Mrs. Belah L. Jessup, of No. 4 Fraternity row, Emory University, Ga., October 31, 1934. She is survived by her sister, Mrs. J. B. Varn, of Valdosta, Ga., and several nieces and nephews. The remains were taken this (Thursday) morning, November 1, 1934, via Central of Georgia railway at 7:45 o'clock, to Columbus, Ga., where funeral services will be held this (Thursday) afternoon at 3 o'clock at Strifflers' Funeral Home. Interment, Riverdale cemetery. H. M. Patterson & Son.

INGRAHAM—The friends and relatives of Miss Louie Ingraham, Mrs. J. C. Clark, Orlando, Fla.; Miss Mary Broxton, Mr. and Mrs. Henry Reese, Mrs. Mamie Spears, Mrs. Mattie Wiggins, Dr. and Mrs. P. L. Moon and Mrs. Jessie Meadors are invited to attend the funeral of Miss Louie Ingraham this (Thursday) morning, November 1, 1934, at 11 o'clock, at Spring Hill. Dr. Ryland Knight will officiate. Interment, West View ceemtery. H. M. Patterson & Son.

TANNER—The friends and relatives of Mr. and Mrs. E. W. Tanner, Mr. and Mrs. W. H. Tanner, Mr. and Mrs. J. H. Fincher, of Jonesboro, Ga.; Mr. J. T. Tanner, of Florida; Mr. and Mrs. L. O. Stanley, of Conley, Ga., and Mr. and Mrs. S. B. Tanner, of Atlanta, Ga., are invited to attend the funeral of Mr. E. W. Tanner, Friday, November 2, 1934, at 11 o'clock, from Tanner church. Rev. Spartman and Rev. John Melton will officiate. Interment in churchyard. G. P. McMullen in charge.

JOHNSON—Died, Mrs. W. E. Johnson, of 1384 McLendon avenue, N. E., October 31, 1934. She is survived by her sister, Mrs. C. E. Mewborn, Toledo, Ohio; nieces, Mrs. George B. McKenney, Austell, Ga.; Mrs. F. J. Cooledge, Mrs. V. N. Martin, Mrs. Quillian Hamby, Villa Rica, Ga.; Mrs. Mamie Faulkner, East Point, Ga.; nephews, Mr. James Matthews, Washington, D. C., and Mr. John Matthews, Carrollton, Ga. Funeral arrangements will be announced later by H. M. Patterson & Son.

WHITE—The friends of Mr. and Mrs. Walter J. White, of 1086 White Oak avenue, S. W.; Miss Carrie White, Mr. George R. White, Mr. Julius M. White, are invited to attend the funeral of Mr. Walter J. White, this (Thursday) afternoon, at 3:30 o'clock, from the chapel of Harry G. Poole. Rev. B. C. Kerr will officiate. Interment, Greenwood cemetery. The following gentlemen will serve as pallbearers and meet at the residence at 3 o'clock: Mr. J. Raymond Brown, Mr. Benjamin B. Jones, Mr. R. H. Hazel, Mr. L. B. Whidby, Mr. C. F. Coffee and Mr. Perry McWhorter.

WISE—The friends and relatives of Mrs. Mollie A. Wise, Mr. and Mrs. E. M. Wise, of Lovejoy, Ga.; Mr. and Mrs. T. E. Hamilton, of Flippen, Ga.; Mr. G. W. Pritchett, of Hampton, Ga., and brothers and sisters of the late John F. Wise are invited to attend the funeral of Mrs. Mollie A. Wise today (Thursday, Nov. 1), at 3 o'clock, from Mt. Carmel church. Rev. F. C. Hicks, assisted by Rev. J. W. Gardener, will officiate. Interment, churchyard. Nephews will serve as pallbearers and assemble at the residence of Mr. E. M. Wise, at Lovejoy, Ga., at 2:15 o'clock. G. P. McMullen in charge.

WHITE—The friends of Mr. and Mrs. Francis Marion White, Mr. and Mrs. H. P. Watkins, Mr. and Mrs. H. D. Watkins, Miss Marion White, Mr. and Mrs. F. C. White, Mr. Eugene White, Mr. and Mrs. O. L. White, Mr. and Mrs. C. B. White, Mr. and Mrs. W. L. White, Mr. and Mrs. J. W. Goss and Mrs. E. M. Howard are invited to attend the funeral of Mr. Francis Marion White Friday morning at 11 o'clock from Wesley Chapel church. Interment, churchyard. Funeral party will leave the residence, 1427 Metropolitan avenue, at 10 a. m. J. Austin Dillon, funeral director, in charge.

CL